Calyx

Arch
Class No. 378.755
Book No. W317c
1964
LIBRARY
OF
Washington and Lee University
LEXINGTON, VIRGINIA

WASHINGTON AND LEE UNIVERSITY VIRGINIA
1782 1871

OMNIA PRO-
AUTEM BATE
NON IN CAUTUS FUTURI

PREFACE

When I began thinking about the *Calyx* last Spring, everything seemed fairly easy. I knew what I wanted to do and how I wanted to do it. My idea was to analyze and present a memory, to recall four years in a book filled with color, imagination and perceptive thought. All sorts of sentimentalities and evocative pictures went through my mind, and I was becoming more enamored each day with my ideas.

But as deadlines, budgets, and different attitudes made a mess of my inspiration, I gradually realized the confusing problem that is really behind putting out a yearbook. Money and practical complications were there certainly, but when it comes to unifying a book the problem is communication, pure and simple; somehow I had to understand, evaluate, and present my personal thoughts effectively. I was tired of the usual style of emphasizing vague ideas and traditions, and determined to come up with an approach that would be different yet meaningful. So I began to consider various ways—sarcasm, humor, art variation, criticism—but the more I thought the more I began to know that my thoughts were turning back to the past and the tradition that created education at Washington and Lee. My memories began there, I was sure of it, despite the almost hopeless effort to lift them from triteness and place them in the context of a society whose traditions and ideals seemed to be toppling with incredible ease.

So this became my purpose—to find a real meaning in tradition. And this I believe is the dilemma that has always confronted an institution founded on the concept of Liberal Education, the problem of shaping an ideal for reality. Though possibly more intense now, the conflict has always been there and has constantly created tradition. Perhaps tradition as we know it now is becoming too faint to be effective, perhaps the old attitudes are exhausted and the years to come will demand a more specialized, more concentrated answer. But attitudes have changed violently before, and the past has had its answers; during the disillusion of the nineteenth century, John Henry Newman was to assert proudly in his *Idea of A University* that the goal of Liberal Education was the gentleman, the man who "apprehends the great outlines of knowledge, the principles on which it rests . . . its lights and its shades." This is the answer that has come before, and which Washington and Lee must continue to give.

—Sydney J. Butler
Editor

"THE GREAT OUTLINES

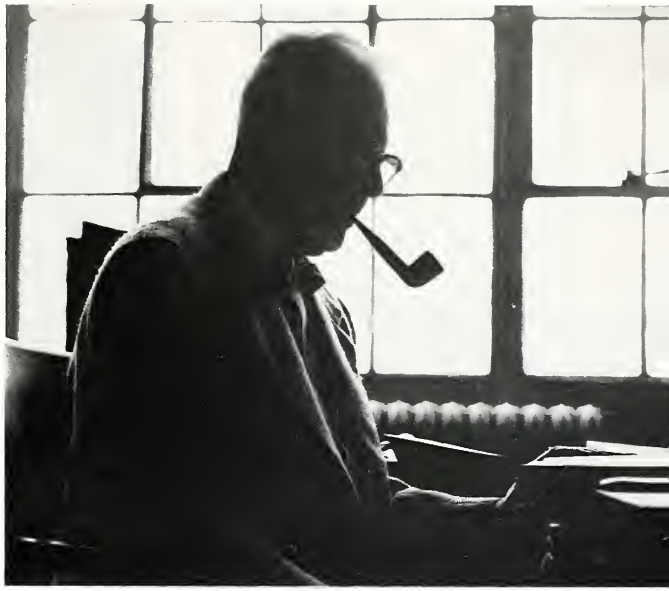

OF KNOWLEDGE ...

"THE PRINCIPLES ON WHICH IT RESTS"

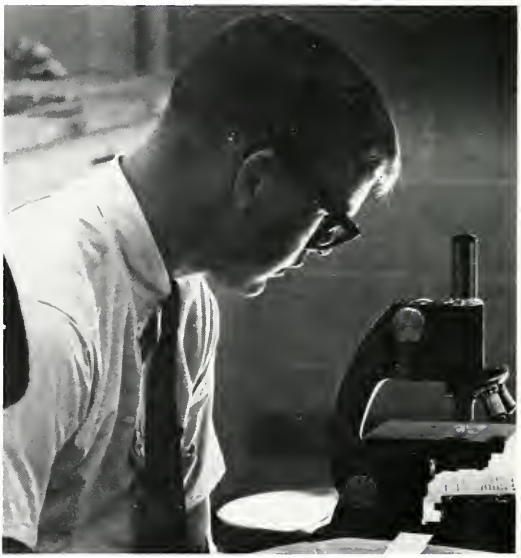

41
47

"ITS LIGHTS

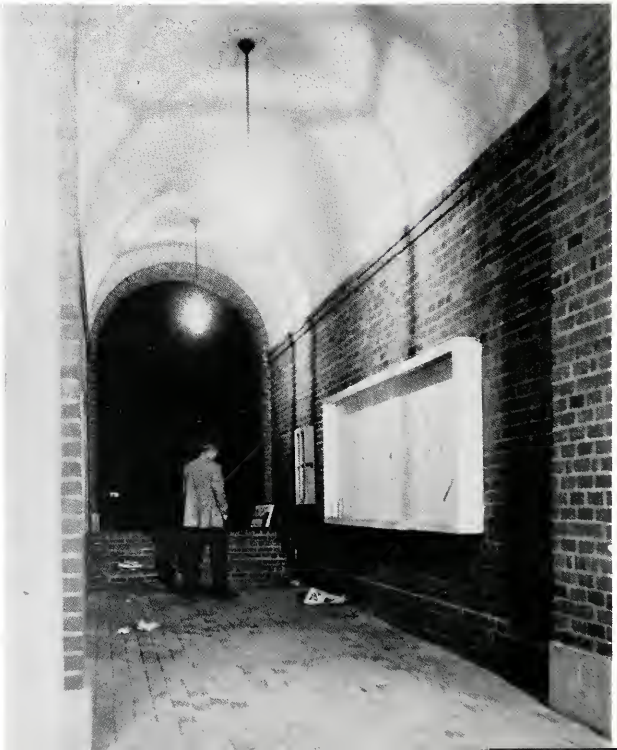

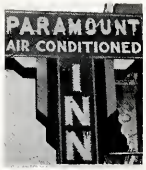

AND ITS SHADES"...

Table of Contents

BOOK I
Academic Heritage

BOOK II
Athletics and Organizations

BOOK III
Social Traditions

Calyx Staff

EDITOR	Sydney J. Butler
ASSISTANT EDITORS	Barry Green, Dick Coplan, Jay Kaplan
MANAGING EDITORS	Art Sher, Dick Kreitler, Vic Galef
ASSISTANTS	Bob Frost, Steve Lunde, Alex Taft

CALYX

WASHINGTON AND LEE UNIVERSITY

LEXINGTON, VIRGINIA

SYD BUTLER • EDITOR

JEROME TURNER • BUSINESS MANAGER

378.755
W317c
1964
c.1

DEDICATION

"He was a man, take him for all in all,
I shall not look upon his like again."
—Hamlet, I, ii, 187-8

NOV 3 1964

No one who ever studied under Dr. Fitzgerald Flournoy is likely to forget him. For nearly four decades at his alma mater, where he returned after a brilliant record at Oxford as a Rhodes scholar, he was one of the most familiar figures on campus and one of the Washington and Lee professors for whose courses—covering the astonishing range of Chaucer, Shakespeare, Milton, Elizabethan and modern drama, the English novel, and Romatic poetry—there was great demand. To hundreds of students he made literature come alive for the first time, and in hundreds more he stimulated an appreciation and understanding they had never enjoyed before.

Though his classes were intellectually exciting, it was not intellectual excitement that made them memorable. Nor was it precisely what he said that one remembered longest. It was rather that one felt in the presence of a deeply human man, a man who knew life firsthand as well as through books, a man who passionately loved the subjects he taught and who felt in every fiber of his being the poetry he read, a man who talked in so interesting a manner and who laughed with such ethusiasm that merely to sit in his class was a pleasure not to be missed. He was of the old school of dedicated teachers, and he was a very great member of that select group. To him teaching was, quite simply, a way of life. But he never thought that teaching could be divorced from life any more than literature could, and the secret of his uniqueness was that he succeeded in fusing the three.

He was a simple man, a modest man, a man perennially young. There was never in him a trace of the false, the artificial, the pretentious. He unaffectedly found pleasure in mystery stories as well as in Shakespeare, and his sheer exuberance and vitality could transform the dullest sounding work into something pleasurable. He was above pettiness and incapable of malice, and toward his students he had the kind of humility that made them think they were teaching him as much as he was teaching them. He had a young man's love for the writers that youth always finds appealing—for poets like Shelley and Poe—and he had a young man's thirst for new knowledge. One of the last summers of his life was spent in studying the Theater of the Absurd and the plays of Tennessee Williams so that, as he put it, he would be able to teach what "my boys are reading."

We will always remember that familiar, lumbering, Johnson-like figure, that magnificent voice whose power could not be contained within the walls of Payne 21, that massive index finger drawing an imaginary picture in the air, that irresistibly contagious laugh, that Falstaffian zest for life. And it is to that memory of him that we affectionately dedicate this 1964 CALYX.

—DR. S. M. B. COULLING

Dr. Fitzgerald Flournoy

Dr. Flournoy dressed as Shakespeare—an artist he lived and loved.

Dr. Flournoy displays the blazer of Oxford University where he became one of few Americans to graduate first in his class.

In Memoriam

DR. FRANCIS PENDLETON GAINES

April 21, 1892—December 31, 1963

When Francis Pendleton Gaines accepted the presidency of Washington and Lee in the fall of 1930, he told a Lee Chapel inaugural assembly, "To think of this university is to believe in an ideal. To think of this ideal is to believe that still it has power. Its power is to deposit in the life of a boy something a little finer than culture, a little rarer than competence, a little nobler than success; to quicken a dream in the young brain . . . to furnish young personalities with potency and poise."

For the rest of his life, as president of the University for 29 years and as Chancellor for four years, he served the interests of Washington and Lee, of its faculty and its student body, with a fervor and sense of responsibility unparalleled in Southern education. He left an imprint upon his acquaintances and associates, from the most insignificant member of the student body to men of high national importance, difficult to define, impossible to appreciate adequately. Somehow in his vision of Washington and Lee, of its purposes and objectives, he spanned in his actions and duties the interminable gap between the University's remarkable heritage and tradition and its responsibility and position in the contemporary academic world. He moved the University forward, financially, intellectually, morally and spiritually, creating for Washington and Lee an image of excellence, of integrity and of leadership recognized throughout the United States. "Wherever Francis Gaines appears as a statesman for Virginia," wrote Dr. Douglas Southall Freeman, the eminent biographer of Lee, "there is new honor for the commonwealth."

The same tribute can be applied to Dr. Gaines's contribution to Washington and Lee. We are poorer for his passing, but far the richer for his living.

Dr. Gaines shortly after he became president of Washington and Lee.

The president receives a gift of gratitude for 25 years of leadership.

With his wife in the garden of their country home.

Arch
378.755
W317c
1964

A few years before his retirement in 1960.

"To think of this university is to believe in an ideal. To think of this ideal is to believe that still it has power . . ."

The elements upon which the University was founded—Southern character, eloquence, and tradition.

LIBRARY OF
WASHINGTON & LEE UNIVERSITY
LEXINGTON, VA.

BOOK I

ACADEMIC HERITAGE

"For more than two hundred years the main stream of man's advance has moved towards knowing himself and the world, seeing things as they are, spontaneity of consciousness . . . This we can only get by going back upon the actual instincts and forces which rule our life, seeing them as they really are, connecting them with other instincts and forces, and enlarging our whole view and rule of life."
. . . Matthew Arnold, *Culture and Anarchy*

"In the deserts of the heart
Let the healing fountain start,
In the prison of his days
Teach the free man how to praise."

W. H. Auden, *In Memory of W. B. Yeats*

ADMINISTRATION AND FACULTY

Calyx

Dr. Fred Carrington Cole

To the Class of 1964:

My associates and I congratulate you most sincerely as you become Alumni of Washington and Lee. You are joining a worthy fellowship of dedicated men. We are certain that you will bring additional honor and renown to this distinguished body.

It is our hope that you have profited much from your years on campus; surely you have made the University a finer place than when you came. We believe that you have had instilled in you a tradition of service, that your ambitions for personal success and happiness have been balanced with concern for others, and that you will carry with you an understanding of the glorious past of your alma mater and a clear vision of its great future. You are an important part of this past and of this future. Those of us who will remain on campus will watch with confidence and pleasure your significant contributions to your country and to your society.

May the memories that are recalled by this book bind you ever more closely to each other and to your University.

Respectfully yours,
Fred C. Cole

BOARD OF TRUSTEES

Dr. James H. Hutcheson
Rector

THE HON. HARRY FLOOD BYRD, Trustee Emeritus Berryville, Virginia
WALTER A. McDONALD, Trustee Emertus . . Cincinnati, Ohio

DR. JAMES M. HUTCHESON Richmond, Virginia
JOSEPH E. BIRNIE . . . . . Atlanta, Georgia
JAMES S. BUXTON . . . . . Memphis, Tennessee
JAMES R. CASKIE . . . . . Lynchburg, Virginia
CHRISTOPHER T. CHENERY New York, New York
MRS. ALFRED I. DuPONT Wilmington, Delaware
JOHN F. HENDON Birmingham, Alabama
THE HON. HOMER A. HOLT Charleston, West Virginia
JOSEPH L. LANIER . . West Point, Georgia
JOSEPH T. LYKES Tampa, Florida
LEWIS F. POWELL, JR. Richmond, Virginia
DR. HOUSTON ST. CLAIR Tazewell, Virginia
THE REV. JOHN N. THOMAS . . . Richmond, Virginia
THE HON. KENNON C. WHITTLE Martinsville, Virginia
THE HON. JOHN M. WISDOM New Orleans, Louisiana

Seated left to right: St. Clair, Lanier, Thomas, Holt, Whitehead, Cole, Caskie, Mattingly, Hutcheson, Hendon, Chenery.

CHARLES P. LIGHT, JR., M.A., L.L.B.
Dean of the Law School

LEWIS W. ADAMS, PH.D.
Dean of the Commerce School

DAVID W. SPRUNT, TH.D.
Associate Dean of Students

WILLIAM W. PUSEY,III, PH.D.
Dean of the College

THE DEANS AND

W. G. ALBRIGHT, B.A.	Resident Manager, Slater Food Service
DOUGLAS E. BRADY, B.S.	Superintendent, Buildings and Grounds
HENRY E. COLEMAN, JR., A.M.L.S.	Librarian
FREDERICK A. FEDDEMAN, M.D.	University Physician
JOHN B. FOX, B.B.A.	Supervisor Statistical Records
GENE B. HANSLEY, B.A.	Assistant Director, Information Services
EDWIN H. HOWARD, M.S.	Registrar

Mr. Albright, Mr. Murray, Mr. Varner

Mr. Ravenhorst, Mr. Brady, Mr. Howard, Mr. Latture

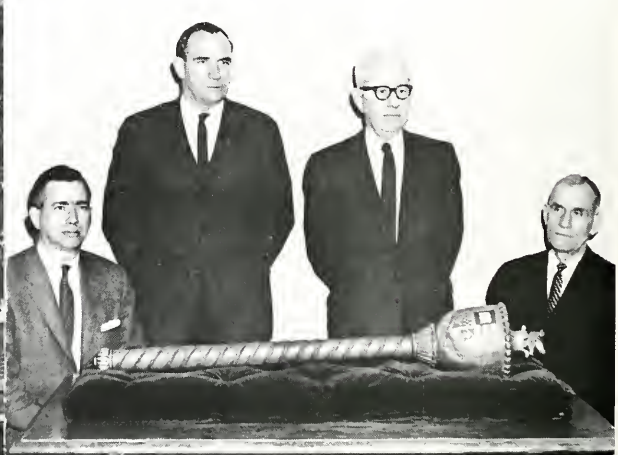

JAMES D. FARRAR, B.A.
Director of Admissions

EARL S. MATTINGLY, A.B.
University Treasurer

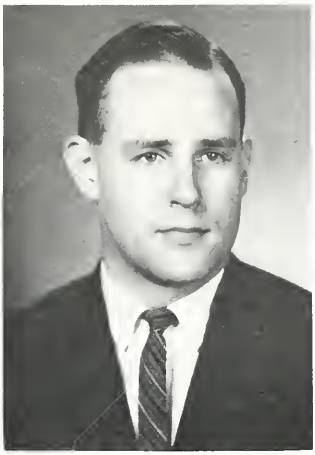

LEWIS G. JOHN, M.P.A.
Assistant Dean of Students

UNIVERSITY OFFICIALS

RUPERT N. LATTURE, M.A. .. Special Advisor to the President's Office

C. HAROLD LAUCK, A.B., F.R.S.A. . Superintendent, Journalism Press

CHARLES F. MURRAY University Proctor

FRANK A. PARSONS, B.A. . . . Assistant to the President for Institutional Research

HENRY L. RAVENHORST, B.S. . Manager of Veteran's Housing Project

DAVID W. SPRUNT, Th.D. . . University Chaplain

ANDREW B. VARNER . . Assistant Treasurer

WILLIAM C. WASHBURN, B.A. Alumni Secretary

JAMES W. WHITEHEAD, L.H.D. Administrative Assistant to the President

EDWARD C. ATWOOD, JR., PH.D.
Dean of Students

Dr. Sprunt, Dr. Feddeman, Mr. Lauck

Mr. Fox, Mr. Washburn, Mr. Hansley, Mr. Coleman

ACADEMIC DEPARTMENT

First Row:

JAY D. COOK, JR., Ph.D.
Chairman, Department of Accounting

KENNETH P. STEVENS, Ph.D.
Chairman, Department of Biology

ESMARCH S. GILREATH, Ph.D.
Chairman, Department of Chemistry

Second Row:

LEWIS K. JOHNSON, Ph.D.
Chairman, Department of Commerce

EDWIN C. GRIFFITH, Ph.D.
Chairman, Department of Economics

SEVERN P. C. DUVALL, Ph.D.
Chairman, Department of English

Third Row:

MARION M. JUNKIN, Arts D.
Chairman, Department of Fine Arts

EDGAR W. SPENCER, Ph.D.
Chairman, Department of Geology

WILLIAM W. PUSEY III, Ph.D.
Chairman, Department of German and Russian

Fourth Row:

HERMAN W. TAYLOR, JR., A.B.
Chairman, Department of Classics

OLLINGER CRENSHAW, Ph.D.
Chairman, Department of History

OSCAR W. RIEGEL, A.M.
Chairman, Department of Journalism and Communications

Fifth Row:

FELIX P. WELCH, Ph.D.
Chairman, Department of Mathematics

Lt. Col. JACK P. BURCH, B.S.
Chairman, Department of Military Science

PAUL C. HAYNER, Ph.D.
Chairman, Department of Philosophy

Sixth Row:

EDWIN P. TWOMBLY, B.P.E.
Chairman, Department of Physical Education

EDWARD F. TURNER, JR., Ph.D.
Chairman, Department of Physics

WILLIAM M. HINTON, Ph.D.
Chairman, Department of Psychology

Seventh Row:

DAVID W. SPRUNT, Th.D.
Chairman, Department of Religion

LINTON L. BARRETT, Ph.D.
Chairman, Department of Romance Languages

JAMES G. LEYBURN, Ph.D., LL.D.
Chairman, Department of Sociology

THE FACULTY

Edward F. Backus, Journalism and Communications; James R. Baird, M.E. Biology; Carlyle W. Barritt, Ph.D., Romance Languages; William G. Bean, Ph.D., History; John H. Bennetch, Th.D., Classics.

James Boatwright, III, M.A., English; Charles B. Brockmann, A.M., Romance Languages; William W. Chaffin, LL.B., M.A., English; Milton Colvin, Ph.D., Political Science; Sidney M. B. Coulling, Ph.D., English.

Paxton Davis, A.B., Journalism and Communications; Lucius J. Desha, Ph.D., Chemistry; John F. DeVogt, B.S., Commerce; David B. Dickens, M.A., German; Robert W. Dickey, Ph.D., Physics.

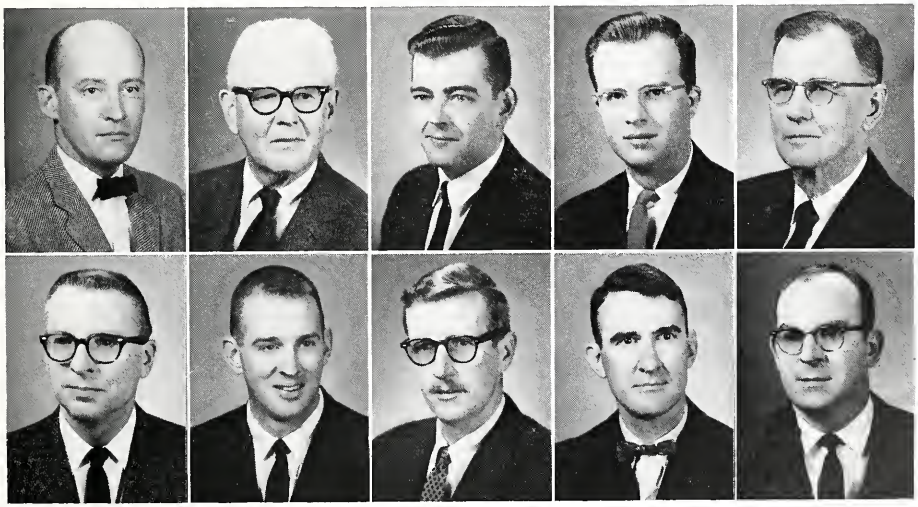

George F. Drake, Ph.D., Romance Languages; Norris W. Eastman, M.S., Physical Education; Cecil D. Eby, Ph.D., English; Lyman R. Emmons, Ph.D., Biology; Thomas E. Ennis, M.B.A., Accounting.

THE FACULTY

Boyd R. Ewing, Jr., Ph.D., Romance Languages; Jefferson D. Futch, III, Ph.D., History; John B. Goehring, Ph. D., Chemistry; Inslee E. Grainger, M.A., Romance Languages.

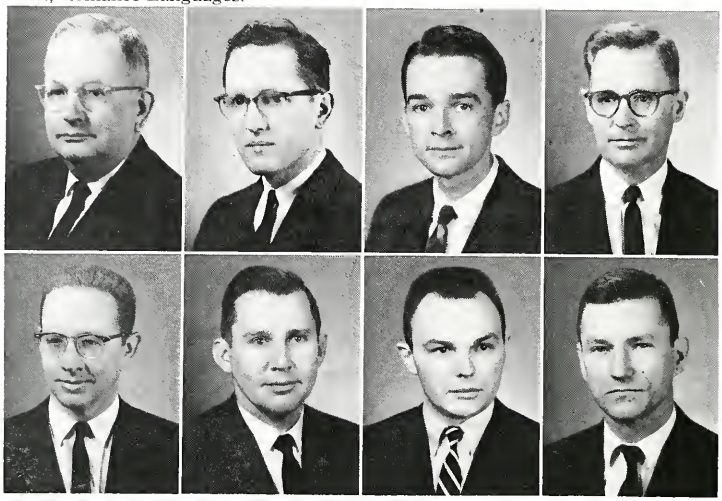

John McK. Gunn, Jr., M.A., Economics; Edward B. Hamer, Ph.D., Romance Languages; Brett W. Hawkins, M.A., Political Science; Harmon H. Haymes, Ph.D., Economics.

Samuel P. Hines, Jr., M.A., English; Louis W. Hodges, Ph.D., Religion; Alan T. Horwedel, B.S., Military Science; Delos D. Hughes, M.A., Political Science.

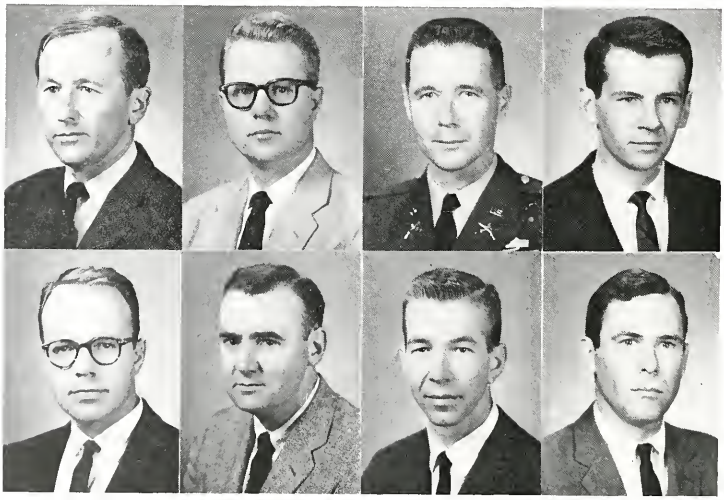

H. Robert Huntley, M.A. English; Robert E. R. Huntley, LL.M., Law; Leonard E. Jarrard, Ph.D., Psychology; H. Marshall Jarrett, Ph.D., History.

THE FACULTY

WILLIAM A. JENKS, PH.D., History; JOHN K. JENNINGS, B.A., Journalism and Communications; CECIL D. JONES, PH.D., Fine Arts; EMORY KIMBROUGH, JR., PH.D., Sociology.

SAMUEL J. KOZAK, PH.D., Geology; GUY A. LACERTE, M.S., Physics; CHARLES V. LAUGHLIN, J.S.D., Law; EMMETT G. LESLIE, JR., B.A., Physical Education.

NORMAN F. LORD, M.S., Physical Education; STANLEY T. LOWRY, PH.D., Economics; JOSEPH F. LYLES, M.S., Physical Education; CHARLES R. MCDOWELL, LL.D., Law.

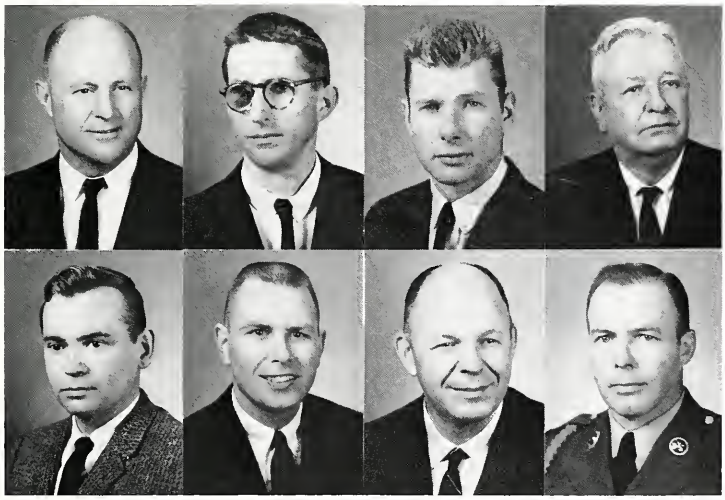

ODELL S. MCGUIRE, PH.D., Geology; JOSEPH R. MCHENRY, B.A., Physical Education; LEE M. MCLAUGHLIN, B.S., Physical Education; JAMES E. MCSHEFFREY, Sgt., Military Science.

THE FACULTY

Russell C. MacDonald, Ph.D., English; George W. Miller, B.S., Military Science; Richard Miller, M.E., Physical Education; Allen W. Moger, Ph.D., History.

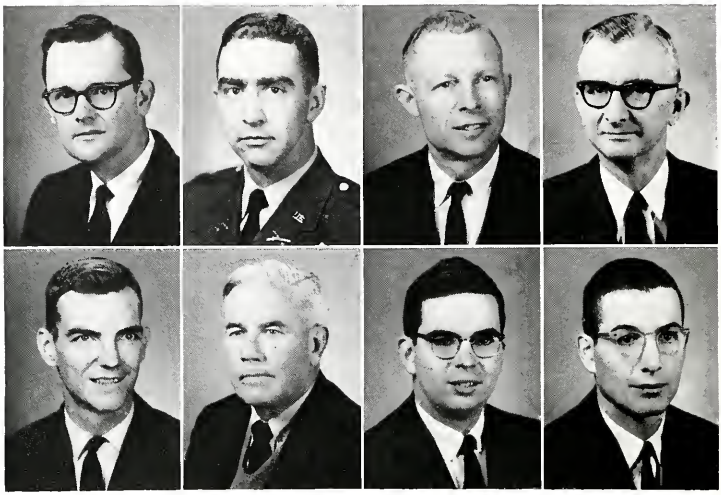

Chaplain W. Morrison, Ph.D., History; Rowland W. Nelson, Ph.D., English; William B. Newbolt, M.S., Physics; John Nichols, B.S., Mathematics.

Carl M. Palmateer, Sgt., Military Science; James S. Patty, Ph.D., Romance Languages; Harrison J. Pemberton, Jr., Ph.D., Philosophy; Charles F. Phillips, Jr., Ph.D., Economics.

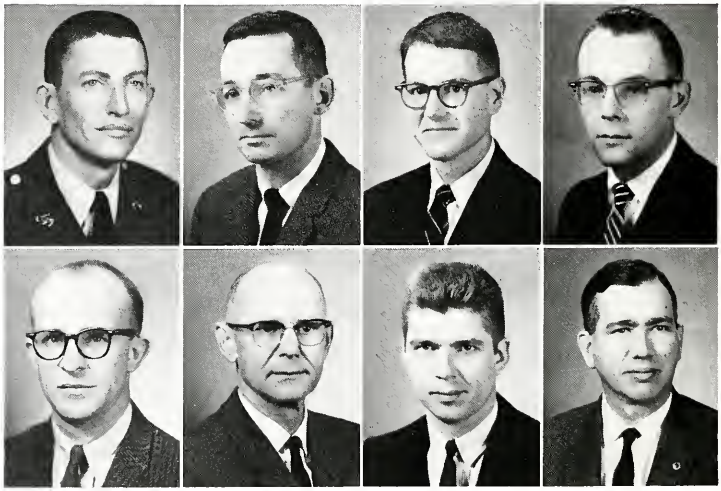

Edward L. Pinney, Ph.D., Political Science; James J. Pollard, M.S., Engineering Science and Applied Mathematics; Joseph T. Ratchford, Ph.D., Physics; Henry L. Ravenhorst, B.S., Engineering.

Wilfred J. Ritz, S.J.D., Law; Archibald F. Robertson, Jr., Law; Robert W. Royston, Ph.D., Mathematics; Robert K. Rushing, LL.B., Law.

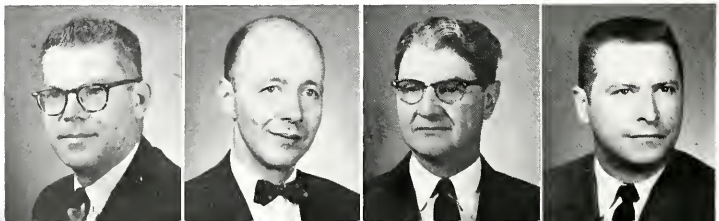

THE FACULTY

Leon F. Sensabaugh, Ph.D., History; James K. Shillington, Ph.D., Chemistry; James H. Starling, Ph.D., Biology; Buford S. Stephenson, A.M., German.

James W. H. Stewart, LL.M., Law; Robert Stewart, M.M., Music and Fine Arts; Henry St. Jean, Sgt., Military Science; Dana W. Swan, II, B.A., Physical Education.

Kenneth D. Taylor, S.F.C., Military Science; Charles W. Turner, Ph.D., History; William J. Watt, Ph.D., Chemistry; George S. Whitney, Ph.D., Chemistry.

Boyd Williams, B.A., Physical Science; Charles W. William, Ph.D., Mathematics; Clayton E. Williams, LL.D., Law; Robert H. Williams, M.A., Fine Arts.

Thomas C. Williams, B.A., German; John H. Wise, Ph.D., Chemistry; William W. Womble, M.A., Romance Languages.

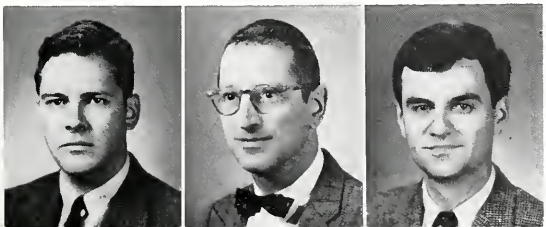

SCHOOL OF LAW

Straub, Hardwick, Lynch, Mackinlay

LAW SCHOOL SENIORS

First Row:

• EDWARD ALMER AMES III, Accomac, Virginia. ΔΤΔ; Treasurer 2, Secretary 4; Phi Delta Phi, Clerk 6; Publications Board, President 5; CALYX editor 4; **Freshman Handbook Editor** 3; **Ring-tum Phi;** Pi Sigma Alpha, Vice-President 5; Interfraternity Council 2, 3; Assimilation Committee Treasurer 3; Student Service Society; Mock Convention State Chairman 3; Fancy Dress Vice President 4; "13" Club; Cross-Country 1, 2; Track 1, 2, 5; Rifle 2, 3; Conservative Society Vice President 6; Graham-Lee Literary Society 1, 2; Dean's List; Student Bar Association; Moot Court Team, Alternate 6; Omicron Delta Kappa; Who's Who.

• DOUGLAS EARLY BALLARD, Norfolk, Virginia. KA; Phi Delta Phi, Exchequer; Student Bar Association; Intramural Manager.

• WILLIAM THOMAS BRAITHWAITE, Virginia Beach, Virginia.

• THOMAS WITBECK BUDD, Royal Pennsylvania. ΦΓΔ; Phi Alpha Delta; Football 2, 3, 4; Student Bar Association.

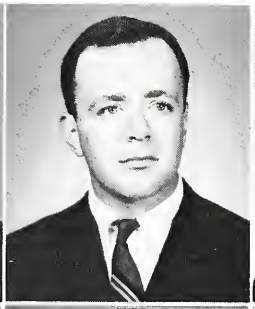

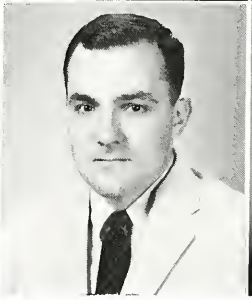

Second Row:

• CHARLES MILTON CONWAY, JR., Jacksonville, Florida. ΦΔΘ, House Manager 3; Delta Theta Phi.

• STANLEY ALAN FINK, Linden, New Jersey. Omicron Delta Kappa; Phi Alpha Delta; Treasurer 2, 3; Student Bar Association A.L.S.A.

• JAMES A. GORRY, III, Wilmington, Delaware. Phi Alpha Delta, President; Student Bar Association, President; Law Review; Board of Governors.

• FRANK MADISON GRAY, JR., Washington, D.C. Phi Alpha Delta; Student Bar Association.

First Row:

• IRA LIONEL HANCOCK, III, Creeds, Virginia. ΦΑΔ, President 3; *Law Review,* Business Manager 3; Student Bar Association.

• BARRY WHITNEY KERCHER, Pottstown, Pennsylvania. ΔΘΦ, Master of Rolls; ΗΣΦ; Honorary Classics Fraternity.

Second Row:

• ROBERT RAYMOND LaFORTUNE, Gardner, Massachusetts. ΦΑΔ, Secretary 2, Vice-President 3; *Law Review;* Dormitory Counselor 3.

• RICHARD LEE LAWRENCE, Roanoke, Virginia. ΔΘΦ; Student Bar Association.

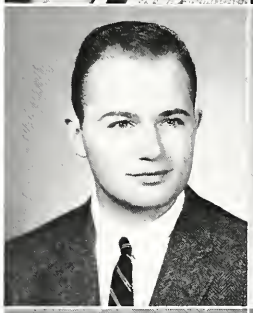

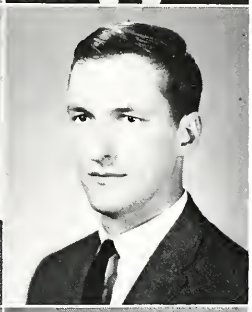

Third Row:

• BENJAMIN PARROTT LYNCH, JR., Portsmouth, Virginia. ΦΑΔ, Secretary 2; Student Bar Association, Treasurer 2; Senior Law Class Vice-President.

• EDGAR HAROLD MacKINLAY, McConnellsburg, Pennsylvania. ΒΘΠ; ΦΔΦ; *Law Review,* Associate Editor; Senior Law Class President; Board of Governors.

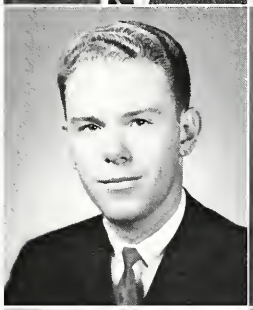

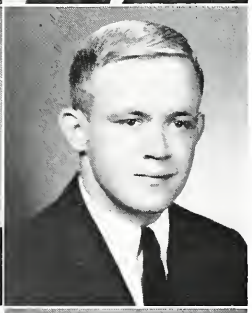

Fourth Row:

• WILLIAM BRYMER McWILLIAMS, Selma, Alabama. ΦΔΘ; ΔΘΦ, Treasurer; ΠΣΑ; National Republican Mock Convention Parade Marshal; ΟΔΚ.

• RICHARD VINTON MATTINGLY, JR., Washington, D.C. ΦΑΔ; *Lawyer; Law Review,* Associate Editor; Student Bar Association.

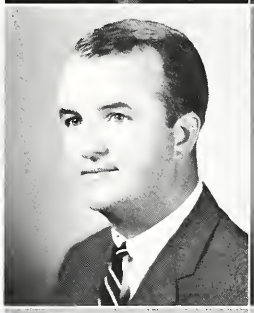

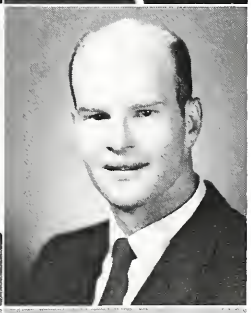

Fifth Row:

• BEN P. MICHEL,, Lake Lucerne, Ohio.

• SAMUEL THORNE PATTERSON, JR., Danville, Virginia. ΦΑΔ; Conservative Society; Student Bar Association.

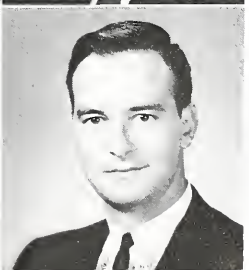

LAW SCHOOL SENIORS

First Row:

• CHARLES EBEN REED, III, Swansea, Massachusetts. ΦΑΔ; *Law Review*, Business Manager; Student Bar Association, Lecture Committee.

• CHARLES BARKER ROWE, Courtland, Virginia. ΦΑΔ; Executive Committee 2, 3; ΦΒΚ; *Law Review* 2, 3, Associate Editor 3; Dorm Counselor 2, 3; Mock Convention Steering Committee 3; ΟΔΚ.

Second Row:

• JAMES EARL SHAFER, Louisville, Kentucky. ΔΘΦ.

• SAMUEL JOSEPH SMITH, Wayne, West Virginia. ΦΑΔ; Student Bar Association; American Law Student Association, National Secretary.

Third Row:

• WELDON JOHN SMITH, Winnetka, Illinois.

• PETER THORNTON STRAUB, Webster Groves, Missouri. ΣΝ; ΦΑΔ; Robert E. Lee Research Scholar; ΤΚΑ; Senior Law Class Secretary; Mock Trial; ΠΑΝ; 1964 Mock Convention Steering Committee; Student Bar Association; American Law School Association Representative; Dean's List.

Fourth Row:

• ROBERT FRANCIS SYKES, Margate, New Jersey. ΦΚΣ; ΦΑΔ; Assimilation Committee; Student Control Committee; *The Southern Conservative*, Editor, President; ΦΚΣ, Secretary, Vice-President; Student Bar Association; Mock Convention State Chairman.

• RICHARD J. TAVSS, Norfolk, Virginia. ΔΘΦ, President; Placement Committee Chairman; *Law Review;* Board of Governors; Student Bar Association; *Washington and Lee Lawyer.*

Fifth Row:

• WILLIAM JERE TOLTON, Pensacola, Florida. ΣΑΕ; ΦΔΦ, Secretary 2, President 3; *Washington and Lee Lawyer,* Managing Editor 2, Editor 3.

• BILLY NELSON UTZ, Culpeper, Virginia. ΦΔΦ; Student Bar Association, Treasurer; Board of Governors; American Law Student Association.

LAW SCHOOL UNDERCLASSMEN

Miller, Kulp, Kelsey, Casto, Anderson

Streetman, Vizethann, Soloff, Coleman

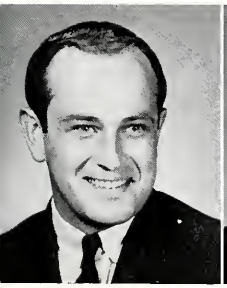

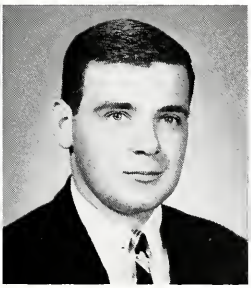

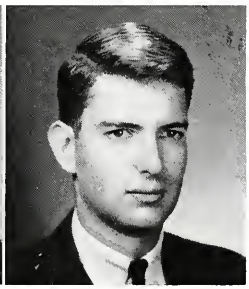

• WILLIAM DYER ANDERSON, Franklin, West Virginia. ΔΘΦ.

• W. SCOTT ARMENTROUT, Martinsburg, West Virginia.

• STANLEY PHELPS ATWOOD, Grosse Pointe Farms, Michigan. ΦΔΦ.

INTERMEDIATES AND FRESHMEN

• DANIEL WOODROW BIRD, JR., Bland, Virginia. ΦΑΔ.

• FRANK EUGENE BROWN, JR., Tulsa, Oklahoma. ΣΦΕ.

• JIM DELP BOWIE, Galax, Virginia. ΦΔΦ.

• SAMUEL WALTON COLEMAN, III, Gate City, Virginia. ΣΦΕ.

• GEORGE TALVIN COWARD, Lakeland, Florida. ΛΧΛ.

• BAXTER LEE DAVIS, Bethesda, Maryland. ΣΝ.

• PETER MICHAEL deMANIO, Palm Beach, Florida.

• JOHN EDGAR GILDA, Chambersburg, Pennsylvania. ΦΑΔ.

• PAUL WILLARD HAMMACK, JR., Arlington, Virginia. ΣΝ.

• RONALD PERRY HAMMETS, Lynchburg, Virginia.

• WILLIAM PRESTON HARRIS, Lynchburg, Virginia. ΦΑΔ.

• WILLIAM DAVID HURLEY, St. Paul, Minnesota. ΦΑΔ.

LAW SCHOOL UNDERCLASSMEN

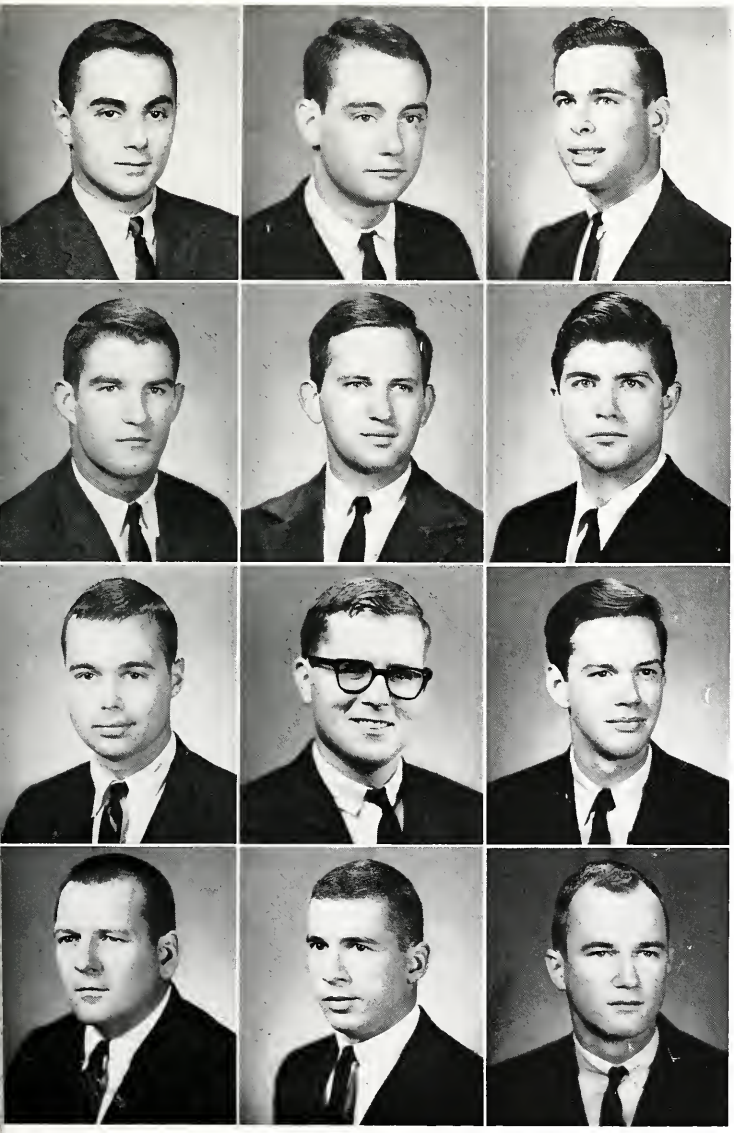

• TONY JOHN LASALA, Hamden, Connecticut. ΦΑΔ.

• WILLIAM MALLOY MATTHEWS, Bethesda, Maryland. ΦΚΣ.

• BRUCE CHARLES MILLER, Mercer Island, Washington.

• JOHN HOLMES MORRISON, Charleston, West Virginia. ΦΔΘ.

• JOHN LEYBURN MOSBY, Lynchburg, Virginia. ΦΔΦ.

• DAVID REID MUNROE, North Muskegon, Michigan. ΦΓΔ.

• RICHARD M. ROBERTS, JR., Bethesda, Maryland. ΒΘΠ.

• HERBERT PATTON SAPP, JR., Panama City, Florida.

• WILLIAM ANDREW SCHROEDER, III, Riverside, Connecticut.

• CARROLL EUGENE SMITH, Charlottesville, Virginia.

• WILLIAM COURT SOLOFF, Northfield, New Jersey.

• ROBERT LESLIE STONE, Lynchburg, Virginia.

INTERMEDIATES AND FRESHMEN

• DONALD N. O'SULLIVAN, Jackson Heights, New York.

• GERARD EUGENE SULLIVAN, Brooklyn, New York. ΦΔΦ.

• FRANCIS A. SUTHERLAND, JR., Goshen, Connecticut. ΦΑΔ

• BOYD V. SWITZER, Waynesboro, Virginia.

• LEONARD WAYNE TOWNSEND, Richmond, Virginia. ΔΘΦ.

• ROBERT M. VanRENSSELAER, Basking Ridge, New Jersey. ΦΔΘ.

• RAYMOND H. VIZETHANN, JR., Ridgewood, New Jersey. ΣΝ.

• STANLEY ANTHONY WALTON, III, Clarendon Hills, Illinois.

CLASSES

Calyx

KEN LANE
President

. . . to deposit in the life of a boy something a little finer than culture, a little rarer than competence, a little nobler than success . . .

—Dr. Francis P. Gaines

SENIOR CLASS OFFICERS

Shield, Pace, Lane, Cravens, Gamber

CLASS OF 1964

First row:

DAVID JULES ANDRÉ, Bridgeport, West Virginia. ΦΚΣ, House Manager 3; ReVue; Philosophy Club.

• JOHN MASON ALLGOOD, Fort Mill, South Carolina. *Ring-tum Phi* 1, 2, 3, Sports Editor 1, 3, Assistant Managing Editor 2; Track Manager 1, 2, 3, 4; Concert Guild Board 4; Dean's List; ΣΔΧ 3, 4.

Second row:

• ROGER EARL ALLEN, JR., Lynchburg, Virginia. ΣΑΕ; Commerce Fraternity; Accounting Honor Scholarship; Mongolian Minks; Honor Roll.

• WILLIAM DAVID ANGEL, Huntington, West Virginia. ZBT, Secretary 3; Varsity Football 2, 3, 4; Slater Football Award; Joe Silverstein Memorial Athletic Award; Student Service Society 2, 3, 4; "13" Club 3, 4; Varsity Track 2, 3, 4; Honor Roll.

Third row:

• ALONZO ATKINS, Gadsden, Alabama. ΛΧΑ; Chess Club, President 2, 3, 4; Debate 1; National Science Foundation and Robert E. Lee Research 3, Ritualist.

• ROBERT NORMAN AYLIN, Houston, Texas. ΣΧ, Social Chairman 3; Glee Club 1, 2, 3, 4; Troubadors 1, 2, 3, 4; Sazeracs 3, 4; ΣΔΧ 3, 4; Cotillion 2, 3, 4; Concert Guild.

Fourth row:

• JOHN WILLIAM BAKER, JR., Suffolk, Virginia. ΣΑΕ; ΑΕΔ; Sazeracs 1, 2, 3, 4, Business Manager 3, 4; Glee Club 1, 2, 3, 4; Varsity Tennis 1, 2, 3, 4, Captain 2, 3; Dorm Counselor 3, 4; Varsity Club 2, 3, 4, Secretary 4; George F. Baker Scholar; Department of Religion Scholar 3; Biology Department Assistant; Dean's List 1, 2, 3; ΟΔΚ.

• ANTHONY JOSEPH BARRANCO, JR., Lake Wales, Florida. ΣΑΕ; Dean's List.

Fifth row:

• JOHN FREDERICK BARTLETT, St. Louis, Missouri. ΣΝ, House officer.

• RICHARD IRVINE HEYWARD BELSER, Columbia, South Carolina. ΦΓΔ, Secretary, House Manager; Spanish Department Scholarship; Geology Lab Assistant; *Ring-tum Phi;* Glee Club; Cross Country; ROTC Battalion Staff; Distinguished Military Student; University Christian Association; Episcopal Chaplain's Committee.

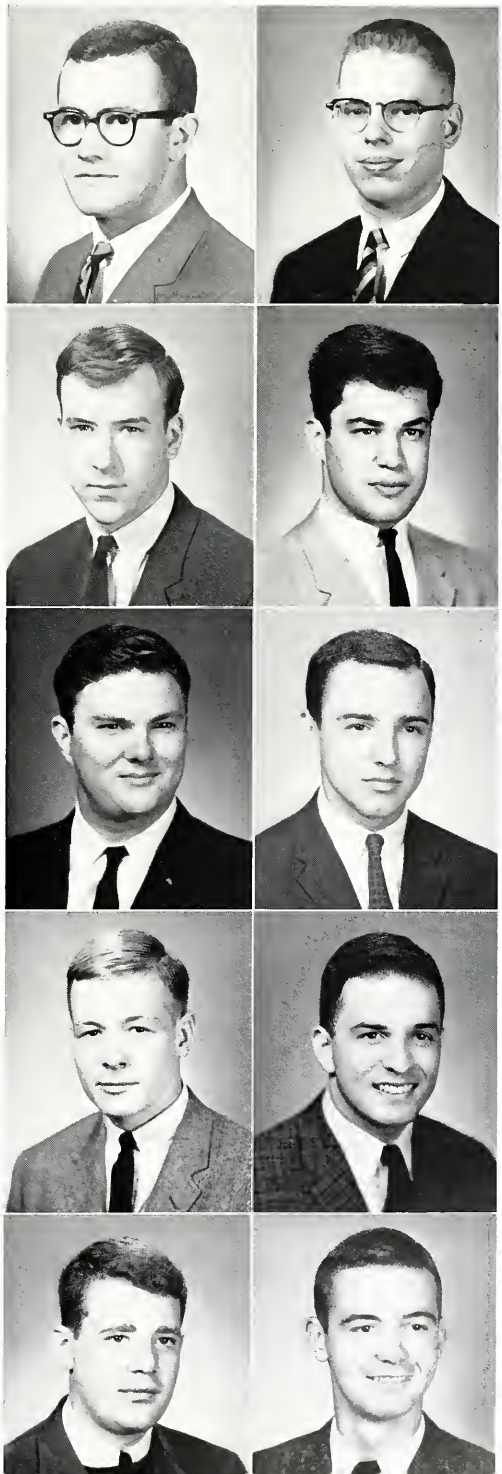

SCHOOL OF ARTS AND SCIENCES

First row:

• DAVID CALMES BLACK, III, Atlanta, Georgia. ΚΑ; Mongolian Minks; 13 Club; Sigma Society.

• VINCENT CRAIG BLACKSTOCK, Tulsa, Oklahoma, ΣΧ, Treasurer; Freshman Lacrosse; International Relations Club; House Manager's Association.

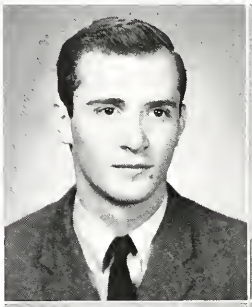

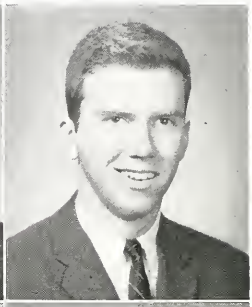

Second row:

• EDWIN FORREST BOKEE, III, Baltimore, Maryland. ΛΧΑ; Wrestling 1; *Ring-tum Phi* 1; University Christian Association 4; Young Democrats Club 3, 4; Concert Guild 4; Dean's List 1.

• CHARLES LEWIS BENTON BOLTON, Troutville, Virginia. Young Republicans Club, Corresponding Secretary.

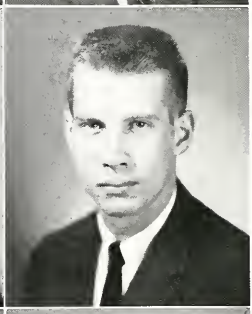

Third row:

• PHILIP SAFFERY EVANS BOOTH, Chevy Chase, Maryland. Glee Club 1, 2, 3, 4; Troubadours 2, 3, 4; Concert Guild Board Member 2, 3, 4; Seminar Committee 3, 4; *Ariel* 3, 4, Associate Editor.

• MICHAEL HELM BRIGHT, Valdosta, Georgia. ΦΔΘ, Secretary 3, 4; Cotillion Club; Mongolian Minks; Dean's List 3.

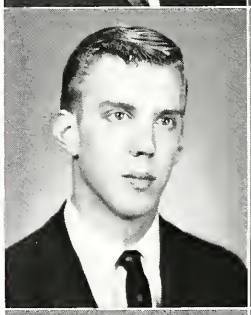

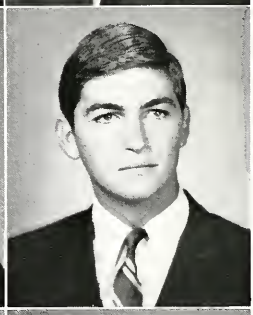

Fourth row:

• DAVID WESTBROOK BRITT, Parkersburg, West Virginia. ΦΚΨ, Secretary 3; Varsity Club 3, 4; Varsity Track 1, 2, 3.

• ARTHUR EASTWOOD BROADUS, Knoxville, Tennessee. ΚΑ, President 4; Interfraternity Council, President 4; Who's Who; ΑΕΔ, Treasurer 3, Vice-President 4; Dean's List; Honor Roll; Liberty Hall; Dance Board, ΟΔΚ.

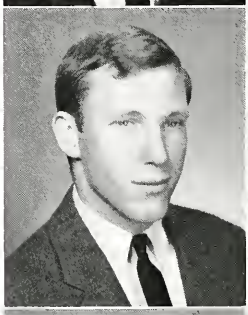

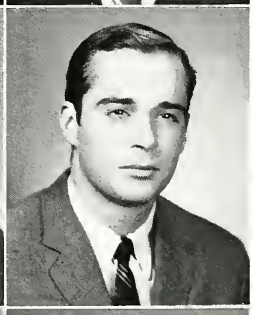

Fifth row:

• EMANUEL EDWIN BROOKS, JR., Orange, Virginia.

• JOSEPH ROY BURKART, Virginia Beach, Virginia. ΔΤΔ; Dean's List; Lacrosse 1; Young Republicans Club 1, 2, 3, 4.

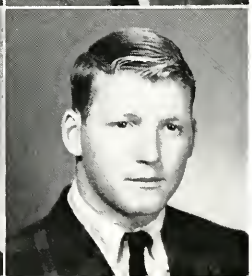

CLASS OF 1964

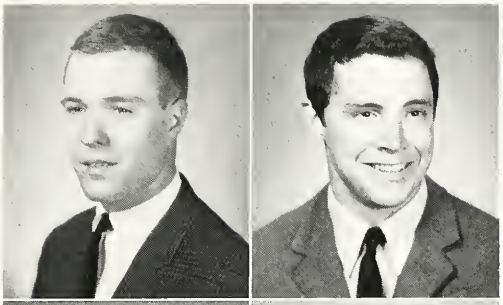

First row:

• FREDERICK WILLIAM BURKE, Alexandria, Virginia. ΒΘΠ.

• SYDNEY JOHNSTON BUTLER, Memphis, Tennessee. ΣΑΕ, President 4; Varsity Football 2, 3, 4; Lacrosse 2, 3, 4, Co-captain 4; S.W.M.S.F.C.; Publications Board, President 4; Calyx Editor; Dormitory Counselor 3; Varsity Club 3, 4; Sophomore Class Secretary; Junior Class Historian; Fancy Dress Vice-President 3; Recipient of Senior English Award; ΟΔΚ; Who's Who; Honor Roll.

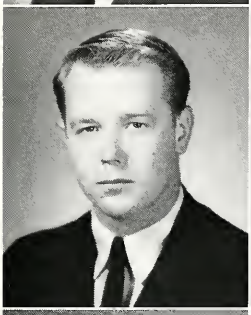
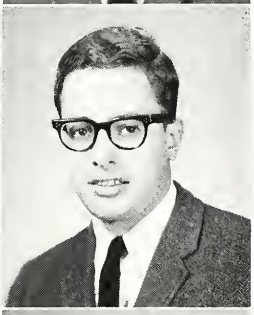

Second row:

• RUSSELL vonLEHN BUXTON, JR., Newport News, Virginia. ΣΧ; Freshman Football; Wrestling 3; International Relations Club; Track; German Club.

• ROBERT LOUIS CAFFERATTA, Forest Hills, New York. ΔΥ, Chaplain; Freshman Lacrosse; Intercollegiate Debate Team; National Science Foundation Research Grant; Dean's List.

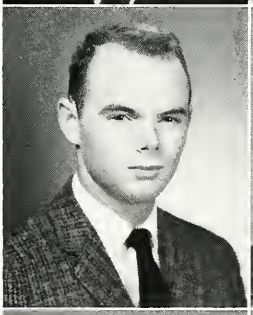
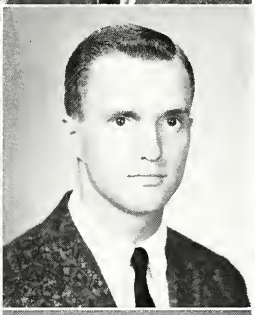

Third row:

• DOUGLAS GREGORY CAMPBELL, Harlan, Kentucky. ΦΚΣ; Fancy Dress Vice-President 3.

• PETER McCARY CANDLER, Atlanta, Georgia. ΚΑ, Cold Check Committee 3; Baseball 1, 4; Senior Class Historian; Vice-President Spring Dances 3; House Manager 3.

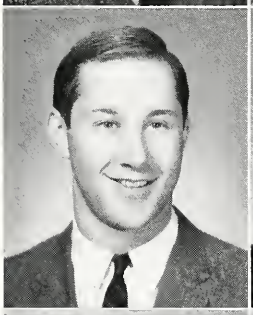
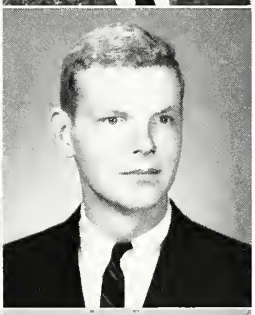

Fourth row:

• JAY MELVIN CAPLAN, Baltimore, Maryland. ΖΒΤ, Conservative Society; *Ring-tum Phi* Business Staff; Calyx, Fraternities Editor, Assistant Managing Editor; Freshman Lacrosse; Mock Convention Assistant State Chairman; Dean's List.

• WILLIAM HENRY CHAPLIN, Pittsburgh, Pennsylvania. Glee Club; Troubadours; Seminars in Literature Committee; Concert Guild; *Ariel*, *Ring-tum Phi*; University Christian Association; Mahan Award for Creative Writing; Dean's List.

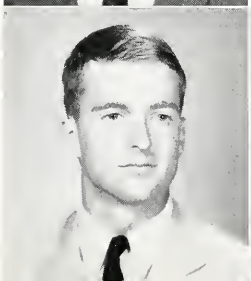

Fifth row:

• BENJAMIN LOW CHAPMAN, Greenwich, Connecticut. ΚΣ.

• BRUCE THEODORE CHOSNEY, Colonia, New Jersey. ΑΧΑ, President 3, 4; ΑΕΔ 2, 3, 4; Interfraternity Council 3, 4; Dean's List 1, 2, 3.

SCHOOL OF ARTS AND SCIENCES

First row:

• JOHN WESLEY CLARK, JR., Birmingham, Alabama. ΦΓΔ; Debate Team 1, 2, 3, 4, Captain 3, 4, State Champions 1, 2; Robert E. Lee Research Grant 3, 4; White Friars 4; Vice-President Young Democrats 3; Dance Advisory Board 2; State Chairman Mock Convention 4; Forensic Union 2, 3, 4.

• CLEMENT JOSEPH CLARKE, III, Philadelphia, Pennsylvania. ΦΓΔ. Cotillion Club; Student Trainer; Freshman Soccer; Freshman Track; Young Republicans Club.

Second row:

• PAUL RODMAN COCKSHUTT, JR., Garden City, New York. University Christian Association, President; Independent Union; *Ring-tum Phi; Ariel.*

• NATHANIEL JAMES COHEN, Virginia Beach, Virginia. ZBT, Vice-President; CALYX, Sports Editor, Administration Editor; *Ring-tum Phi;* Assistant State Chairman Mock Convention; Young Democrats Club; Freshman Football; Track 1, 2, 3, 4; Mongolian Minks.

Third row:

• RICHARD CLARK COLTON, Pelham, New York. ΠΚΦ; Cotillion Club; Graham Lee Society.

• STEPHEN JOHN COLVIN, Arlington Heights, Illinois. ΣΧ; Troubador Theatre 2, 3, Advertising Manager 4; Glee Club 1, 2, 3, 4; Revue 3, 4; Concert Guild 1, 2, 3, 4; Dean's List.

Fourth row:

• FREDERICK EANSOR COOPER, Thomasville, Georgia. ΠΚΦ, President 2, 3, 4; Interfraternity Council, Vice-President 4; University Political Party, Secretary-Treasurer 3, 4; Assimilation Committee 4; ΟΔΚ Leadership Conference Steering Committee 4; Freshman Camp Counselor 3, 4; State Chairman Mock Convention 4.

• RICHARD A. COPLAN, Baltimore, Maryland. ZBT; *Ring-tum Phi* 1; CALYX 1, 2, 3, Assistant Editor 4; Freshman Riflery; Varsity Riflery 2, 3, 4, Captain 4; Dean's List.

Fifth row:

• JOSEPH RICHARD COUCH, JR., Okinawa. ΠΚΦ; Glee Club 4; *Southern Collegian* 1; Home Edition 1, 2.

• GEORGE BARKSDALE CRADDOCK, JR., Lynchburg, Virginia. ΒΘΠ; Student Service Society 2, 3, 4; Interfraternity Council, Secretary 2; ΑΕΔ 2, 3, 4, Secretary 4; Cotillion Club, Freshman Football, Dean's List.

First row:

• CRAIG SMITH CROCKARD, Birmingham, Alabama. ΒΘΠ; "13" Club; Calyx; Honor Roll.

• EDWARD STOCKTON CROFT, III, Atlanta, Georgia. ΚΑ, Secretary 3, Vice-President 4; Outstanding ΚΑ Undergraduate in Virginia 3; ΟΔΚ, Secretary 3, 4; President of Dance Board; Freshman EC, Varsity Football 2, 3; Assimilation Committee 2; President of Sophomore Class; President of Springs Dances 3; Varsity Track; Who's Who; Vice-President of Senior Class; Dean's List.

Second row:

• RICHARD RAY CRUSE, Houston, Texas. ΚΣ, Treasurer 3; House Managers Association; *Ring-tum Phi* 1, 2; Revue 3; Dean's List.

• RUTLEDGE WITHERS CURRIE, Chevy Chase, Maryland. ΠΚΦ, President 4; Football Manager 1; Freshman Basketball; ΑΕΔ, 3, 4, Officer 4; Robert E. Lee Research Assistant 3; Robert E. Lee Research Scholar 4; Dean's List.

Third row:

• STEPHEN RINTOULE DAVENPORT, III, Harrods Creek, Kentucky. ΒΘΠ; Football 1, 2, 3, 4; Dorm Counselor 3, 4; Varsity Club; University Christian Association; Track 3.

• CHARLES REID DENNIS, Warrenton, Virginia. ΚΣ; ΣΔΧ; Dean's List.

Fourth row:

• EDWARD BROWN DICKSON, Winchester, Virginia. ΠΚΑ, Vice-President; Freshman Football; Young Republicans Club, Corresponding Secretary.

• JOHN MATTHEWS DIXON, Birmingham, Alabama. ΛΧΑ, Pledge Trainer 3; Radio W and L 1; Glee Club 1, 2, 3, 4; Robert E. Lee Research Grant 4; ΨΧ 3, 4; Revue 4.

Fifth row:

• TIMOTHY WALTERS DOLS, Baltimore, Maryland. Student Library Assistant 1, 2, 3, 4; Concert Guild Board 3, Secretary-Treasurer 4; Student Library Committee 2, 3, 4; Troubadors 3, 4; Student Assistant, Department of Fine Arts 3, 4; Glee Club 3, 4; Dean's List.

• BRIAN MOLLEN DORSK, Petersburg, Virginia. ΖΒΤ; Freshman Swimming Team; Varsity Swimming Team 2, 3; Troubadors; *Ring-tum Phi;* Conservative Society 2, 3; Lacrosse Manager 2.

SCHOOL OF ARTS AND SCIENCES

First row:

• ALFRED EDWARD ECKES, JR., Drexel Hill, Pennsylvania. ΛΧΛ, Vice-President 3; Debate Team, Co-captain, National Finals 1963; ΠΣΛ; Young Democrats, President 4; ΤΚΛ, President 4; University Party Chairman 4; Commerce Fraternity; Liberty Hall Society; Dormitory Counselor 3, 4; Student Control Committee 4; Student Library Committee 2, 3; ΟΔΚ; Honor Roll.

• JOHNNY P. EDWARDS, JR., Graham, Texas. ΣΧ, President 3; Commerce Fraternity 3, 4; International Relations Club 2, 3, 4, Secretary-Treasurer 3, President 4; Dormitory Counselor 4; ReVue 3, 4; Dean's List.

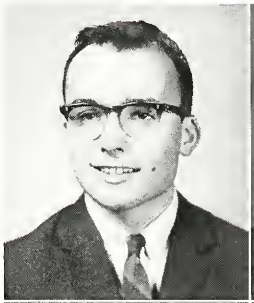

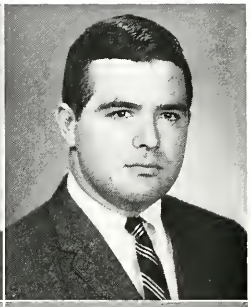

Second row:

• WINFIELD SCOTT ESSEX, JR., Columbus, Ohio. ΦΓΔ; Commerce Fraternity; Robert E. Lee Research Scholar; Varsity Club; Track 1, 2, 3, 4, Captain 3, 4; Dean's List.

• JOHN DALTON EURE, JR., Suffolk, Virginia. ΦΓΔ; ΤΚΛ; Forensic Union; Debate Team 1, 2, 3, 4; Soccer 2; *Ring-tum Phi* 1, 2; University Christian Association 1; Mock Convention State Chairman 4.

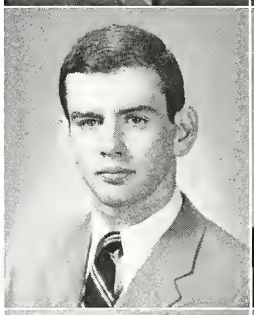

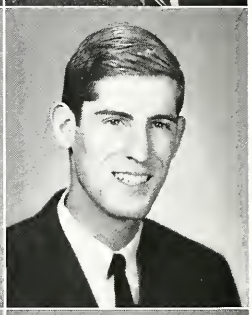

Third row:

• KENNETH GARY EVERETT, Bastrop, Louisiana. ΦΗΣ; Robert E. Lee Research Scholar; Chemistry Seminar, Vice-President 4; Brass Choir; Honor Roll.

• PHILIP RICHESON FARNSWORTH, JR., New Orleans, Louisiana. ΚΛ; *Ring-tum Phi* 1, 2; University Christian Association 1, 2, 3, 4; International Relations Club 3, 4; Dean's List.

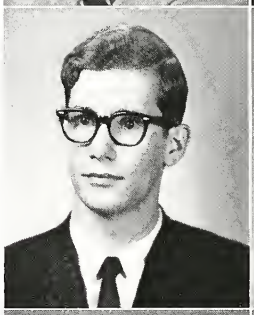

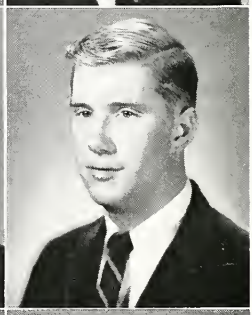

Fourth row:

• ROBERT CLOUDMAN FARRAR, JR., Baltimore, Maryland. ΠΚΦ, Chaplain 3, 4; Cross Country 1, 2; Lacrosse Manager 1; Robert E. Lee Research Grant 4.

• WILLIAM HALL FITZ, Washington, D.C. ΚΣ; *Southern Collegian* Staff 2, 3, 4; Young Republicans Club; ROTC Color Guard and Gaines Guard; University Christian Association; International Relations Club.

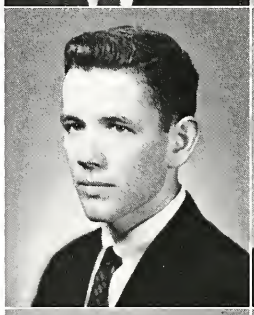

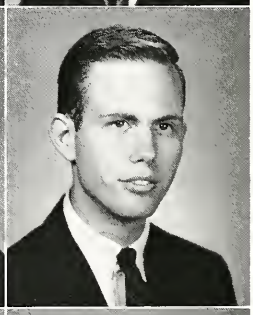

Fifth row:

• WILLIAM WHITFIELD FITZPATRICK, Norfolk, Virginia. ΒΘΠ. Washington Literary Society; *Ring-tum Phi;* Debating Society; Soccer.

• LOUIS VALENTINE FLANAGAN, JR., Tappahannock, Virginia. Varsity Baseball 1, 2, 3, 4, Co-captain 4; Varsity Club; J.M.D. Society.

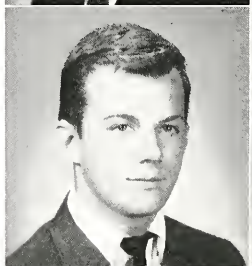

CLASS OF 1964

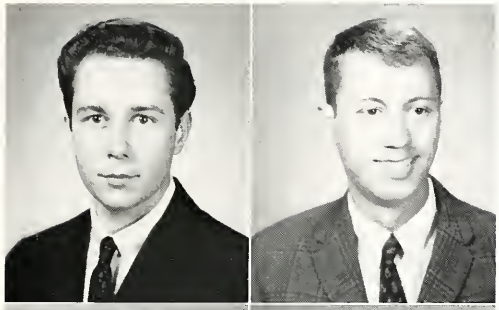

First row:

• CHARLES CHASTINE FLIPPEN, JR., Richmond, Virginia. ΣΔΧ 3, President 4; *Ring-tum Phi* 1, Assistant Editor 2, Executive Editor 3, 4; Baptist Student Union; Troubadour Theatre 3, 4; Library Assistant 1, 2, 3, 4; Debate Team 1; Honor Roll.

• ROBERT O. FOERSTER, III, Summit, New Jersey. ΔΥ; Forensic Union.

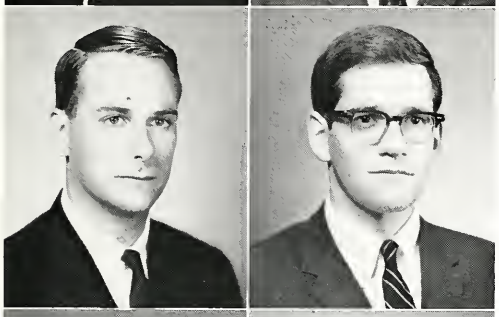

Second row:

• SANDERS FOWLER, III, Shreveport, Louisiana. ΛΧΑ; Graham-Lee Society 1, ReVue 3, 4.

• DAVID JAMES FRENCH, Kansas City, Missouri. ΣΧ, Secretary; Cross Country 1; Troubadour stage crew 2.

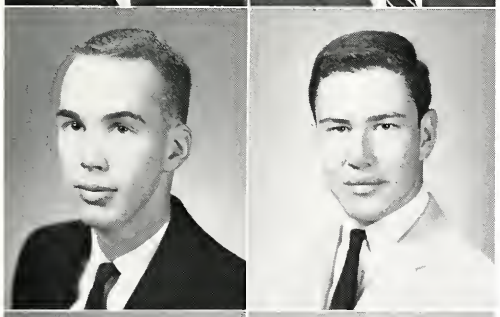

Third row:

• JOHN NEILSON FURNISS, Selma, Alabama. Dance Board Advisory Committee; Conservative Society; ReVue; Honor Roll.

• ERNEST ROBERT FUSSELL, LeRoy, New York. ΛΧΑ; Troubadours 1, 2, 3, 4; Young Democrats 4; University Christian Association 4.

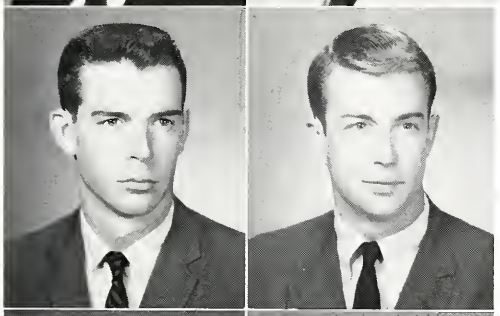

Fourth row:

• BRICE RICHARD GAMBER, Baltimore, Maryland. ΔΤΔ, President 4; Senior Class Vice-President; Varsity Club, President 4; Baseball 1, 2, 3, Captain 4; Football 2, 3, 4; Opening Dances Vice-President 3.

• THOMAS TYLER GOAR, Dallas, Texas. ΚΣ, Vice-President 3; Washington Society 2, 3, 4; *Ring-tum Phi* 2; Radio Washington and Lee 1, 4; Interfraternity Council, 3.

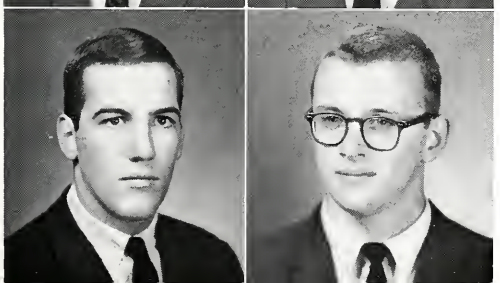

Fifth row:

• RICHARD TERRELL GOODE, Dallas, Texas. ΠΚΑ, Social Chairman; Washington Literary Society, Vice-President; Liberty Hall Society; Dean's List.

• GEORGE WILLIAM GOSSMANN, JR., Louisville, Kentucky. ΔΤΔ. Varsity Club; Cross-Country 1; Lacrosse 2, 3, 4; Football 3, 4; Young Republicans; Dean's List.

SCHOOL OF ARTS AND SCIENCES

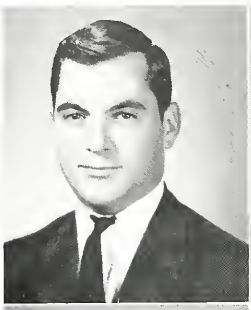
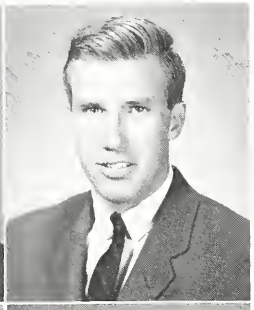

First row:

• WILLIAM MONROE GOTTEN, Memphis, Tennessee. KΣ; Cotillion Club, Troubadours 1; Track Manager 2; Wrestling Manager 2; *Ring-tum Phi* 1.

• THOMAS ROBBINS GREEN, St. Louis, Missouri. ΣN. Soccer 1, 2, 3, 4, Captain 4; Mongolian Minks.

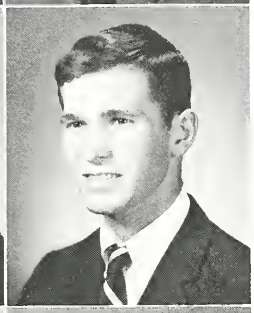

Second row:

• BARRY ALLEN GREENE, Martinsville, Virginia. ZBT, President 4; CALYX, Sports Editor 2, Organizations Editor 3, Assistant Editor 4; Student Service Society 3, 4; Commerce Fraternity 3, President 4; Liberty Hall Society 3, Secretary-Treasurer 4; Cold Check Committee, Treasurer 2, Secretary-Treasurer 3, Chairman 4; *Ring-tum Phi* Assistant Sports Editor 2, 3; Varsity Baseball 1, 3; Sophomore Class Historian; Radio W and L 1; Dance Board Advisory Committee 2, 3, 4; Mongolian Minks 3, 4; Vice-President Openings Dances 3; Manager Soccer Team 2; Manager Track Team 2; Manager Baseball Team 2; State Chairman Mock Convention 4; ΘΔK; Dean's List.

• NATHANIEL MOFFIT GRIFFIN, St. Louis, Missouri. ΣN; Soccer 1; Lacrosse 1; Freshmen Dormitory Counselor; Robert E. Lee Research Assistant; Young Republicans Club; Dean's List.

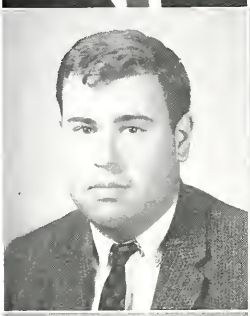
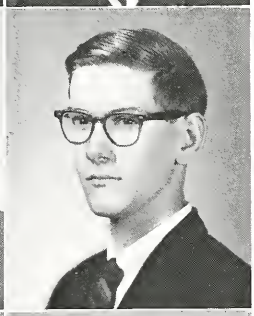

Third row:

• JAMES WILLIAM HALEY, JR., Arlington, Virginia. BΘΠ; *Ring-tum Phi* 1; Editor *Southern Conservative* 2; Soccer 1; Debate 1, 2; State Chairman Mock Convention 4; Honor Roll.

• LYNN RHEA HAMMOND, III, Roanoke, Virginia. ΛXA, Historian 2; Radio W and L Engineer 1, 2, 3, 4, Producer 3, 4; Young Republicans Club 4; Conservative Society 4; Concert Guild 1, 3, 4;

Fourth row:

• JOHN ZENOR HEINZERLING, Houston, Texas. ΣAE, Vice-President 3, President 4; Swimming Team 1, 2, 3, 4; Interfraternity Council 3, 4; Intramural Board 3, 4; German Award 1; Mongolian Minks; State Chairman Mock Convention 4; Dean's List.

• ROBERT WHEELWRIGHT HENLEY, JR., Richmond, Virginia. KA; Football 1, 2, 3, 4; Dorm Counselor 3, 4, Assistant Head Dorm Counselor 4; Lacrosse 1, 2; Dean's List.

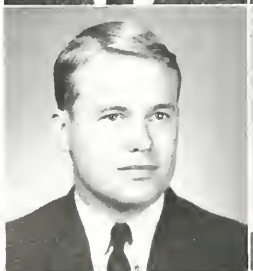

Fifth row:

• SMITH HICKENLOOPER, III, Cincinnati, Ohio. ΣAE; Football 1; Swimming 1, Manager 2, 3, 4.

• JOHN EDWARD HILKER, York, Pennsylvania. ΛXA; Young Republicans Club.

CLASS OF 1964

First row:

• HUGH WARREN HOLDEN, Newport News, Virginia. ΔΥ, Treasurer 4, Pledge Trainer 2, 3.

• WARREN PRESTON HOPKINS, LaGrange, Illinois. ΦΓΔ; Glee Club Accompanist 1, 2, 3, 4; Young Republicans Club 2, 3, 4; Dean's List.

Second row:

• JAMES ROY HORTON, Towson, Maryland. ΠΚΦ, Chaplain 2, 3, Warden 1, 2; Football 1, 2; Lacrosse 1, 3, 4; University Christian Association.

• BRUCE THOMSON HOUGHTON, Pittsburgh, Pennsylvania. ΠΚΑ; Diving Team 1, 2, 4; Robert E. Lee Research Scholar.

Third row:

• MATTHEW HAROLD HULBERT, Lynchburg, Virginia. Freshman Soccer; Robert E. Lee Research Scholar; Chemistry Seminar, President; Independent Union Steering Committee; ReVue, Vice-Director.

• WILLIAM CRAWFORD HUMPHREYS, JR., Memphis, Tennessee. ΣΝ.

Fourth row:

• DAVID LYNN HYMAN, Louisville, Kentucky. ΖΒΤ; Freshman Basketball; Varsity Basketball 2, 3, 4; Varsity Tennis 1; Varsity Soccer 2; Interfraternity Council 2; *Ring-tum Phi* 2; Dean's List.

• FIELDER ISRAEL, JR., Pittsburgh, Pennsylvania. ΠΚΑ; Freshman Baseball; Freshman Swimming; Varsity Soccer 3.

Fifth row:

• KENNETH EDWARD JANSEN, Baltimore, Maryland. ΔΤΔ; Varsity Wrestling; Varsity Track.

• JOHN MICHAEL JENKINS, Montgomery, Alabama. ΣΑΕ, Vice-President 3, Rush Chairman 3; Football 1, 2, 3, 4; Spring Dances Vice-President 3; *Southern Collegian* Business Staff.

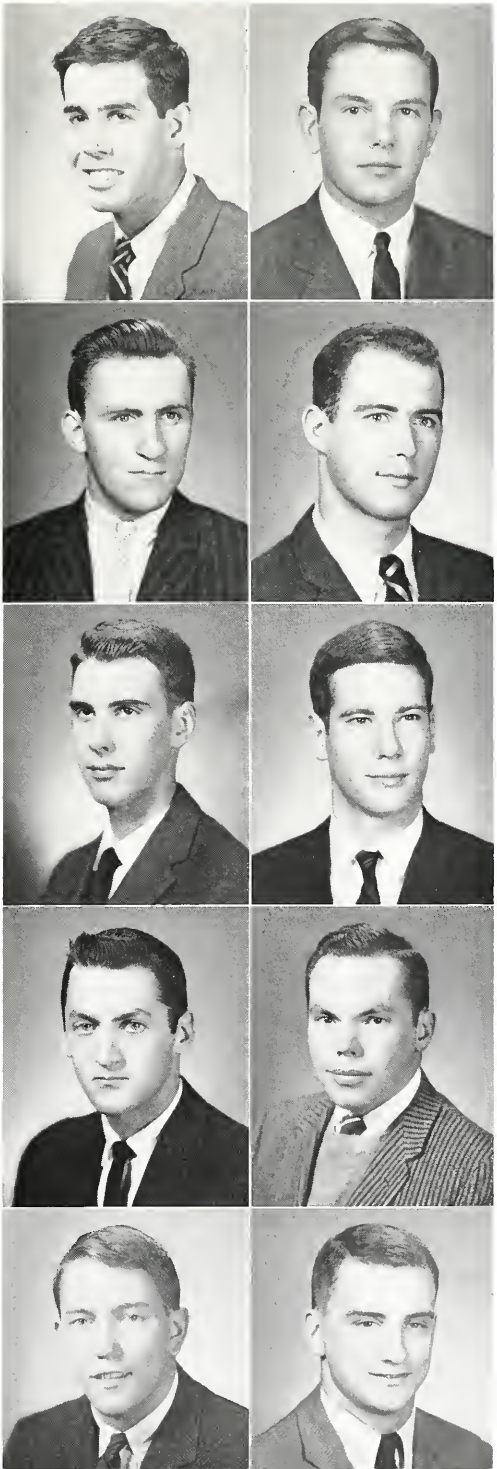

SCHOOL OF ARTS AND SCIENCES

First row:

• CHARLES GLIDDEN JOHNSON, Clarksburg, West Virginia. ΦΚΣ, Editor 3, 4; Dean's List.

• HARVEY ELLIS JONES, JR., Mobile, Alabama. ΣΑΕ; Mongolian Minks; Dean's List.

Second row:

• ROBERT PATTERSON KENNEDY, JR., Atlanta, Georgia. ΣΔΧ 3, 4; Rifle Team 1, 3, 4.

• WILMOT HIGGINS KIDD, III, Ogunquit, Maine. ΚΑ; Freshman Football; Wrestling 1, 3; Dean's List.

Third row:

• EUGENE RAYMOND KIDWELL, JR., Princeton, West Virginia. ΛΧΑ; Social Chairman; Radio Washington and Lee 3, 4; Troubadours 3, 4.

• CHARLES DAWSON KIMBELL, West Lafayette, Indiana. ΠΚΦ, Social Chairman; Swimming Team 1; Young Republicans 1, 2; Conservative Society 3, 4; Troubadours 4; Mock Convention State Chairman 4.

Fourth row:

• BILL HAYWOOD KINSEY, JR., Washington, North Carolina. ΚΣ, House Manager 2, Secretary 3; Graham-Lee Society 1; Washington Literary Society, President 4; *Ring-tum Phi* 3, 4; *Ariel*, Editor 4; Mock Convention State Chairman 4; Robert E. Lee Scholarship; Mahan Award; Track 1, 2; Rifle Team 1, 2; ReVue; University Christian Association; International Relations Club; Radio Washington and Lee, Producer; Dean's List.

• FREDERICK JOSEPH KRALL, Kendallville, Indiana. ReVue 4; ΠΣΑ 3, 4; *Ring-tum Phi* 1; Home Edition 1, 2, 3, 4, Senior Editor 3, 4; Robert E. Lee Research Scholar; Young Republicans 4; Conservative Society 4; Honor Roll.

Fifth row:

• ARTHUR GUSTAVE KROOS, III, Sheboygan, Wisconsin. ΣΧ, Secretary 3, Vice-President 3; Swimming Team 1; Young Republicans Club 1, 2, 3, 4; International Relations Club 2, 3, 4; Baseball 2; "13" Club; ReVue 3.

• JOHN FARIS LACKEY, Richmond, Kentucky. ΛΧΑ; ΠΣΑ 3, 4; Debate Team 1, 2; *Ring-tum Phi* 1, 2; Young Democrats 3, 4; Baseball 1, 2, 3, 4; Dean's List.

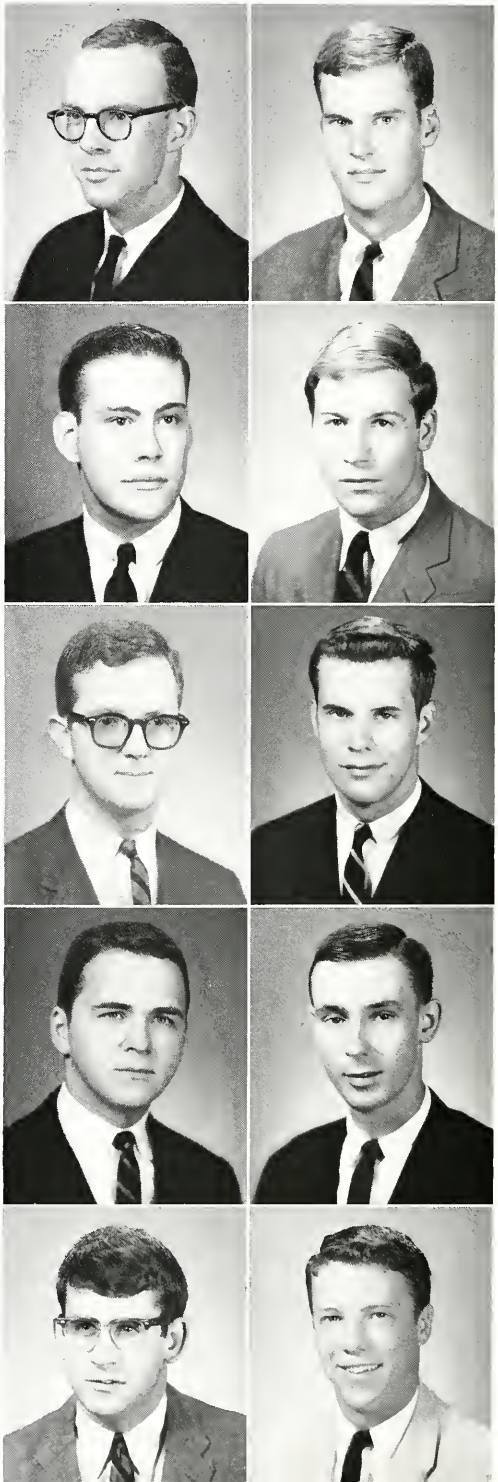

CLASS OF 1964

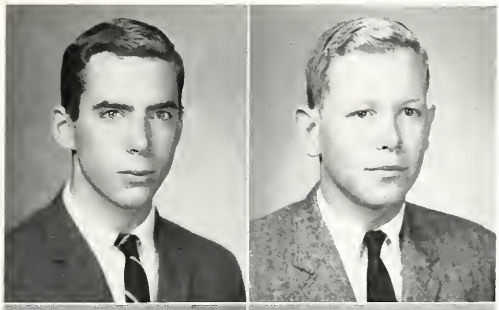
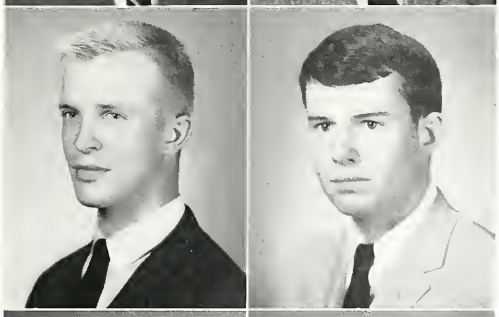
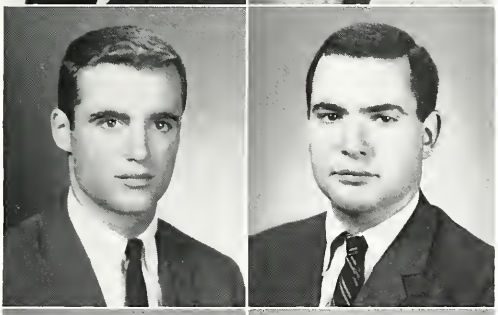
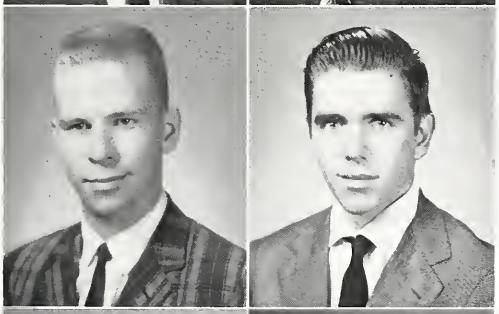
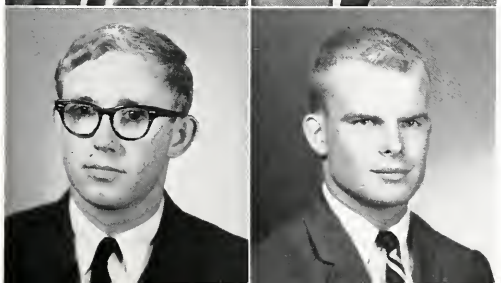

First row:

• KENNETH PROCTOR LANE, JR., Richmond, Virginia. ΦΔΘ, President 4; Senior Class President; President of Finals Dances 4; Student Service Society 2, 3, President 4; *Ring-tum Phi* 1, 2, 3, Editor 4; Vice-President of Dance Board 4; University Christian Association 1, 2, 3, Vice-President 4; Interfraternity Council 4; Dorm Counselor 3; Freshman Camp Counselor 3; ΟΔΚ; Honor Roll.

• HARRY LANDSIEDEL, Greenwich, Connecticut. ΣΝ, Treasurer 2, 3; Dean's List.

Second row:

• ROBERT EDWARD LEE, Washington, D.C. ΠΚΑ; Graham-Lee Society 1; Battalion Commander-ROTC 4; Dean's List.

• PHILIP HENRY LEMON, Roanoke, Virginia. ΒΘΠ; Student Service Society 3, 4; CALYX 1, 2.

Third row:

• ERNEST DOUGLAS LEVERING, Baltimore, Maryland. ΦΚΨ; Freshman Lacrosse.

• MICHAEL ELLIOT LEVIN, Lakewood, New Jersey. ZBT; Mongolian Minks; Radio W and L; Debate Team; Student Library Committee; Football 1, 2, 3, 4; Dean's List.

Fourth row:

• THOMAS CARY LEWIS, Martinsville, Virginia. ΛΧΑ, Rush Chairman 3; Rifle Team 1, 2; Robert E. Lee Research Scholar; ΨΧ; ΦΗΣ; Dean's List.

• THOMAS MOUNTAIN LYBASS, Jacksonville, Florida. *Shenandoah* 2, 3; *Ring-tum Phi* 1, 2, 3; Concert Guild Board 2, 3; Washington Literary Society 2, 3; Quiz Bowl Team 2.

Fifth row:

• BRUCE RAYMOND MAC DONALD, Petersburg, Virginia. ΦΚΣ, Pledge Master 3, House Manager—Treasurer 4; Varsity Cross Country 1, 2; Freshman Lacrosse; Graham-Lee Society 1; Washington Literary Society 2, 3, 4, Secretary-Treasurer 3, 4; Conservative Society 2, 3, 4; House Managers Association 3, 4; Concert Guild 1; Chairman New Hampshire Delegation, 1964 Mock Convention.

• PETE GEORGE MAC MORTRIE, Buffalo, New York. ΦΓΔ.

SCHOOL OF ARTS AND SCIENCES

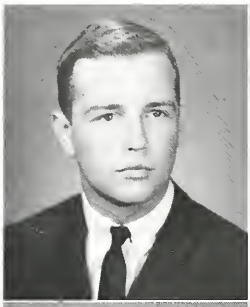
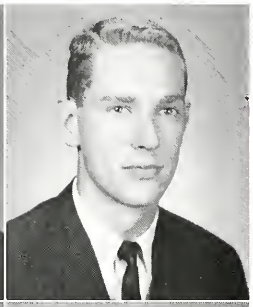

First row:

• JOHN MEEK MADISON, JR., Shreveport, Louisiana. ΒΘΠ, Secretary 3, 4; Who's Who; Football 1, 2, 3, 4, All-State, All C.A.C. 3, Tri-captain 4; CALYX 1, 2, 3; ΠΣΑ; Physical Education Department Scholarship 3; Student Control Committee 3; Head Dormitory Counselor 4; Springs Dances Vice-President 3; Mock Convention Steering Committee 4; Executive Committee 4; ΟΔΚ; Dean's List.

• JAMES STRAWBRIDGE MAFFITT, IV, Raleigh, North Carolina. ΠΚΑ; Assimilation Committee 3, Chairman 4; Dormitory Counselor 3, Assistant Head 4; Freshman Camp Counselor 3, 4.

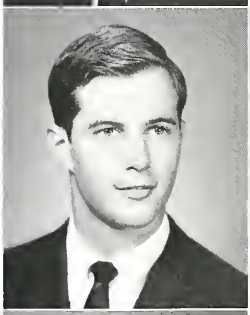
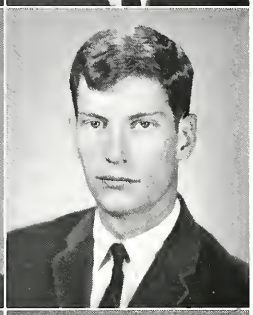

Second row:

• JULIAN ELMO MARKHAM, JR., Ormond Beach, Florida. ΒΘΠ, Vice-President; Cotillion Club; Student Service Society 2, 3; *Ring-tum Phi,* News Editor 2, Assistant Editor 3; ΠΣΑ; Dormitory Counselor 3, 4; Mongolian Minks; Assimilation Committee 2; Dean's List.

• WILLIAM HENRY MARMION, JR., Roanoke, Virginia. Glee Club 2, 3, 4; Varsity Baseball 2; Graham-Lee Literary Society 1; Freshman Basketball; Honor Roll.

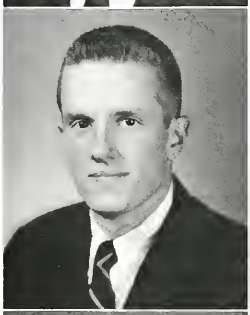
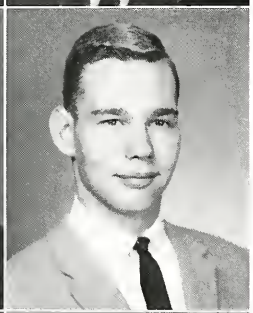

Third row:

• HOWARD WOODROW MARTIN, JR., Virginia Beach, Virginia. ΦΓΔ, Treasurer 1; Commerce Fraternity; "13" Club, Treasurer; Varsity Club; House Manager's Association; Freshman Basketball, Captain; Varsity Basketball 2, 3, 4; Dean's List.

• JACK CORNELIUS MARTIN, Frankfort, Kentucky. Robert E. Lee Research Assistant 3, 4; National Science Foundation Assistant 3; Radio Washington and Lee 3, 4; Chess Club.

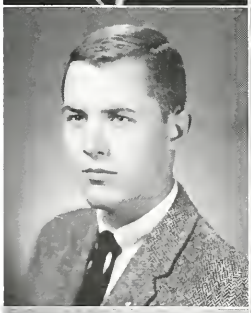
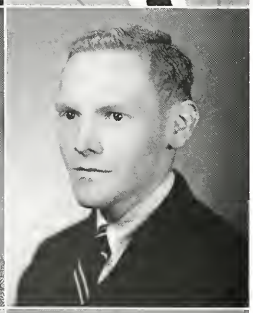

Fourth row:

• SIDNEY WALTON MAURRAS, Fort Smith, Arkansas. ΣΑΕ; ΠΣΑ; *Ring-tum Phi;* Football Manager.

• JAMES BOWIE McCENEY, Laurel, Maryland. ΦΓΔ; Football 1; Commerce Fraternity 3, 4; *Southern Collegian* 4; Young Republicans Club 3.

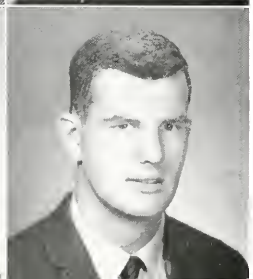

Fifth row:

• RICHARD HERBERT McCOLLUM, Pittsburgh, Pennsylvania.

• JOHN DAVID McCOY, Severna Park, Maryland. ΔΥ;Varsity Football; Varsity Lacrosse.

CLASS OF 1964

First row:

• JOHN MILTON McDANIEL, Pineville, Pennsylvania. ΔΤΔ; Football 1, 2, 3, 4; Swimming 1; Lacrosse 1, 2, 3, 4, Co-captain 4; Varsity Club 2, 3, 4.

• DOUGLAS McDOWELL, Meadowbrook, Pennsylvania. ΦΓΔ; Freshman Football; Lacrosse Manager 1; CALYX 4; *Southern Collegian* 1; Graham-Lee Society 1; Young Republicans Club 4; ReVue 3, 4; F.D.A.C. 3, 4; Mock Convention State Chairman.

Second row:

• RICHARD WOLCOTT McENALLY, New Bern, North Carolina. ΛΧΑ, Treasurer 4; Debate Team 1, 2; ΤΚΑ, Treasurer 3; Commerce Fraternity 3, 4; *Southern Collegian* 2, 3, 4, Business Manager 4; Publications Board 4; Honor Roll.

• DONALD BEURY McFALL, Charleston, West Virginia. ΣΑΕ, Vice-President 4, Warden 3; Mongolian Minks, President 4; Mock Convention State Chairman; Baseball Manager 2; Swimming 4; *Ring-tum Phi*, Office Manager 1, Advertising Manager 2; Interfraternity Council 4.

Third row:

• FLOYD WINGFIELD McKINNON, Scarsdale, New York. ΠΚΦ; Glee Club 1, 2, 3, 4; Troubadours 1, 2, 3, 4.

• WALTER LEONARD McMANUS, JR., Ruxton, Maryland. ΦΚΨ; *Ring-tum Phi* 1, 2, 3, 4, Business Manager 4; Swimming 1, 2, 3, 4, Captain 4; Lacrosse; Varsity Club; ΣΔΧ 3, Treasurer 4; Publications Board 3, 4; University Christian Association 1, 2; Young Republicans Club 4.

Fourth row:

• LEWIS BARNHART McNEACE, JR., Roanoke, Virginia. ΦΚΣ, Vice-President 4; Basketball 1; "13" Club; Cold Check Committee 4; Interfraternity Council 2, 3; Dormitory Counselor; Dean's List.

• JOHN EDWARD MICHAELSON, Old Greenwich, Connecticut. ΔΤΔ, Vice-President 4; Rush Chairman 3, 4; Lacrosse 1; Commerce Fraternity, Secretary 4; Young Republicans 3, 4; International Relations Club 3, 4; Dean's List.

Fifth row:

• JOHN HANSON MITCHELL, III, LaPlata, Maryland. ΣΦΕ; ΠΣΑ, Vice-President 4; Cheerleader, Captain 2; Trainer's Assistant; Wrestling Manager; Track Manager; Cross-country Manager 1.

• DENNIS RICHARD MORGAN, Lexington, Virginia. ΠΣΑ; Political Science National Honorary Society 4; Dean's List.

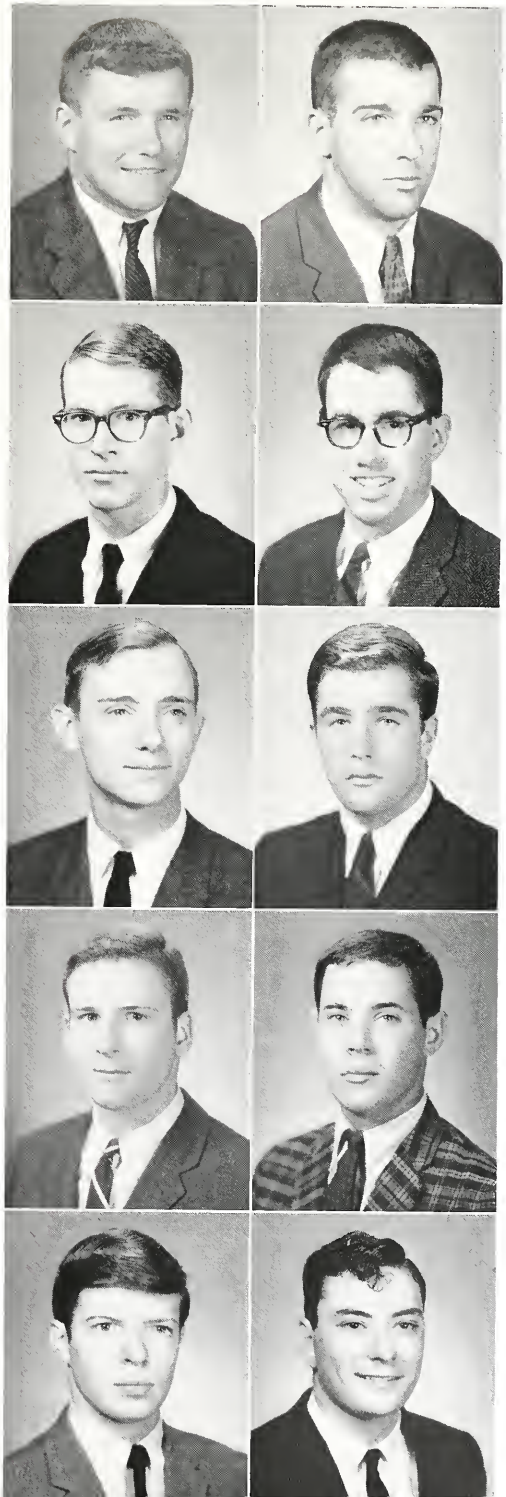

SCHOOL OF ARTS AND SCIENCES

First row:

• BRUCE WINTER MOSS, Mt. Kisco, New York. ΔΨ, Vice-President 3, President 4; Washington and Lee Literary Society 3; Concert Guild; ROTC Gaines Guard.

• ROBERT COURTNEY MOTTLEY, JR., Roanoke, Virginia. Radio W and L 3, 4; English Seminar Committee 3, 4; *Ring-tum Phi; Shennadoah* 1, Society of Cincinnatti Prize 3.

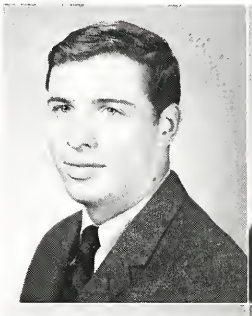

Second row:

• ROBERT JOHN MOYE, Arlington, Virginia. ΣΧ, Secretary 3, President 4; State Chairman Mock Convention 4; International Relations Club, Lacrosse Manager 1, 2; Dean's List.

• WILLIAM ALFRED NOELL, JR., Bluefield, West Virginia. ΣΑΕ; President of Student Body 4; ΦΒΚ 3, 4; ΒΓΣ 3, 4; Commerce Fraternity 1, 3, 4; ΦΗΣ 1, 2, 3, 4; Debate Team 1, 2, 3, 4; Junior Class President; Assimilation Committee Chairman 3; Liberty Hall Society 3, 4; Forensic Union 2, 3, 4; Robert E. Lee Research Grant 3, 4; Dance Board 3, 4; Dance Board Floor Committee 2; SWMSFC 3, 4; ΟΔΚ 3, Vice-President 4; Honor Roll.

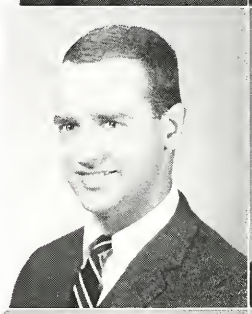

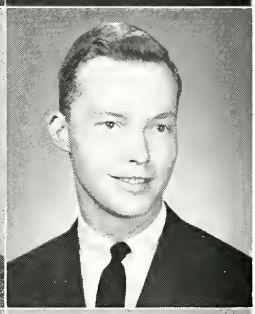

Third row:

• PETER KISSELL NOONAN, Springfield, Ohio. ΔΥ, Secretary 2; Freshman Football; Varsity Lacrosse 1, 2, 3, 4; Interfraternity Council 3, 4; Freshman Camp Counselor 3; "13" Club 3, 4; University Christian Association 1, 3, 4; Trainer 2, 3.

• JOHN CECIL NORMAN, JR., Louisville, Kentucky. Varsity Football 3, 4; Honor Roll.

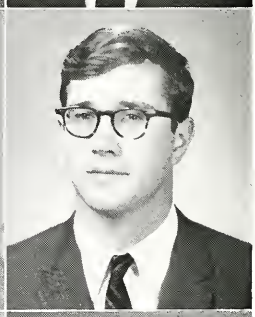

Fourth row:

• EDWARD M. NORTON, JR., Butler, Pennsylvania. ΣΑΕ, Secretary Mock Convention 4; Debate Team; Liberty Hall Society.

• WILLIAM BUCKNER OGILVIE, JR., Shreveport, Louisiana. ΒΘΠ, Treasurer 4; ΦΗΣ; SWMSFC 2, 3, 4; Dorm Counselor; Football 1, 2, 3, 4; Co-Captain 4; Lacrosse 1, 2; Executive Committee 2, 3, 4; CALYX 1, 2; Vice-President Springs 2; ΟΔΚ; Honor Roll.

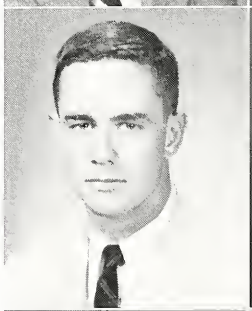

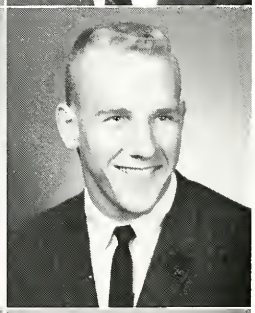

Fifth row:

• TRAVIS OLIVER, III, Monroe, Louisiana. ΒΘΠ, President 4; Student Service Society; University Christian Association; Wrestling 1.

• HENRY DUMESNIL ORMSBY, Louisville, Kentucky. Young Republicans Club; ReVue, Basketball Manager.

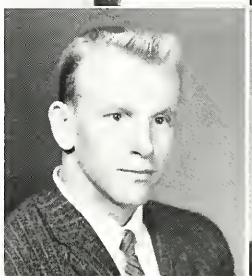

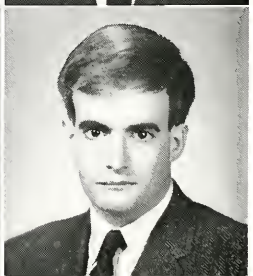

CLASS OF 1964

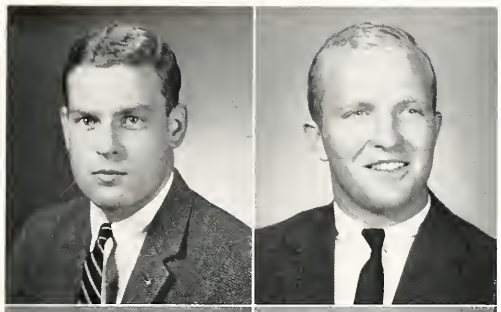
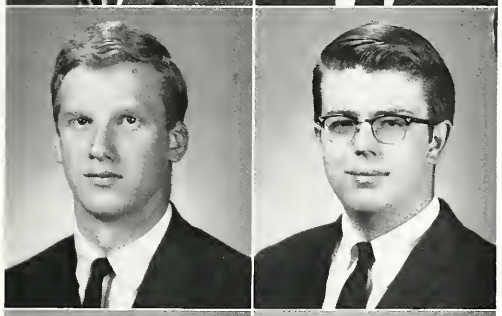
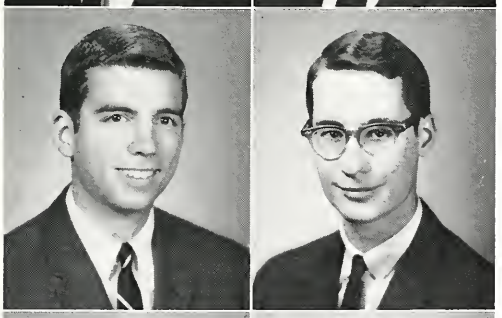
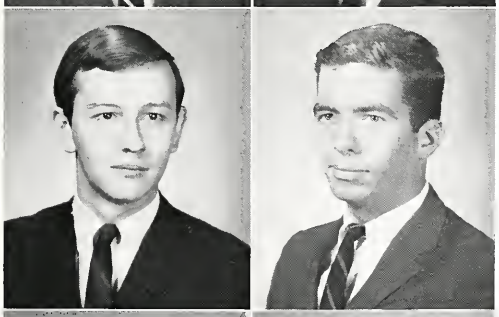
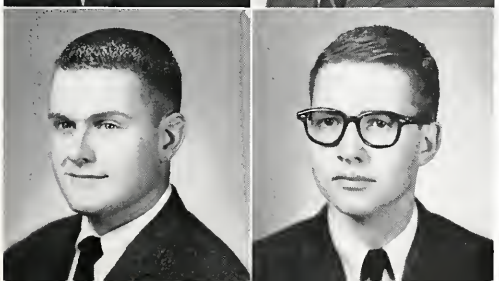

First row:

• ALBERT THOMAS OWEN, York, Pennsylvania. ΦΚΨ, Secretary 2; Lacrosse 1.

• CHARLES COUNCILMAN OWENS, Baltimore, Maryland. ΦΚΨ; *Ring-tum Phi* 1, 2, 3, 4; Varsity Wrestling 1, 2; Young Republicans Club 3, Recording Secretary 4; Forensic Union 2, Officer 3; Assistant Chairman of Maryland Delegation, Mock Convention 4.

Second row:

• THOMAS SNYDER PACE, JR., Denver, Colorado. ΚΣ, Political Representative 3, 4; Liberty Hall Society 3, 4; *Ring-tum Phi* 3, 4; Assimilation Committee 4; Senior Class Historian; Washington Society 3, 4; Interfraternity Council 2; ReVue 3; University Christian Association 1; Wesley Foundation 1; International Relations Club 1; *Ariel* 4; Hugh B. Sproul Scholarship; Graham-Lee Society 1.

• ROBERT ALTON PADDOCK, West Redding, Connecticut. Robert E. Lee Research Scholar 3, 4; Honor Roll.

Third row:

• ROGER WARDE PAINE, III, Arlington, Virginia. ΦΓΔ, Rush Chairman 3, Social Chairman 2, 3; *Ring-tum Phi* 1, 2, 3, Editor 4; *Southern Collegian* 1, 2, Editor 3, 4; Publications Board 2, President 3, 4; Assimilation Committee 3; Dance Board 4; Robert E. Lee Scholar 4; Glee Club 1, 2; ΟΔΚ; Honor Roll.

• DONALD PALMER, Naperville, Illinois. ΛΧΑ, ΑΕΔ 2, 3, Historian 4; Conservative Society 3, 4; Dean's List.

Fourth row:

• WILLIAM ENGLAND PARDINGTON, Houma, Louisiana. Concert Guild Executive Committee 2, 3, 4; *Ring-tum Phi* 1; ReVue 3, 4.

• STEPHEN MICHAEL PAREL, Arlington, Virginia. ΒΘΠ; Tennis 1, 2, 3; Library Committee 1, 2, 3, Chairman 4; Forensic Union 3; University Christian Association 1; Chairman Iowa Delegation Republican Mock Convention 4.

Fifth row:

• HARRY LESLIE PARLETTE, III, Oyster Bay, New York. ΣΦΣ; Young Republicans Club 2, 3, 4; Trainer's Assistant 2, 3, 4; Track 2; Robert E. Lee Scholar 4.

• ALLAN GUTHRIE PATERSON, JR., San Antonio, Texas. ΦΚΣ, Sergeant at Arms 3, 4; Conservative Society 3; Young Republicans Club 3; Washington Literary Society 3; Concert Guild 3; Cotillion Club.

SCHOOL OF ARTS AND SCIENCES

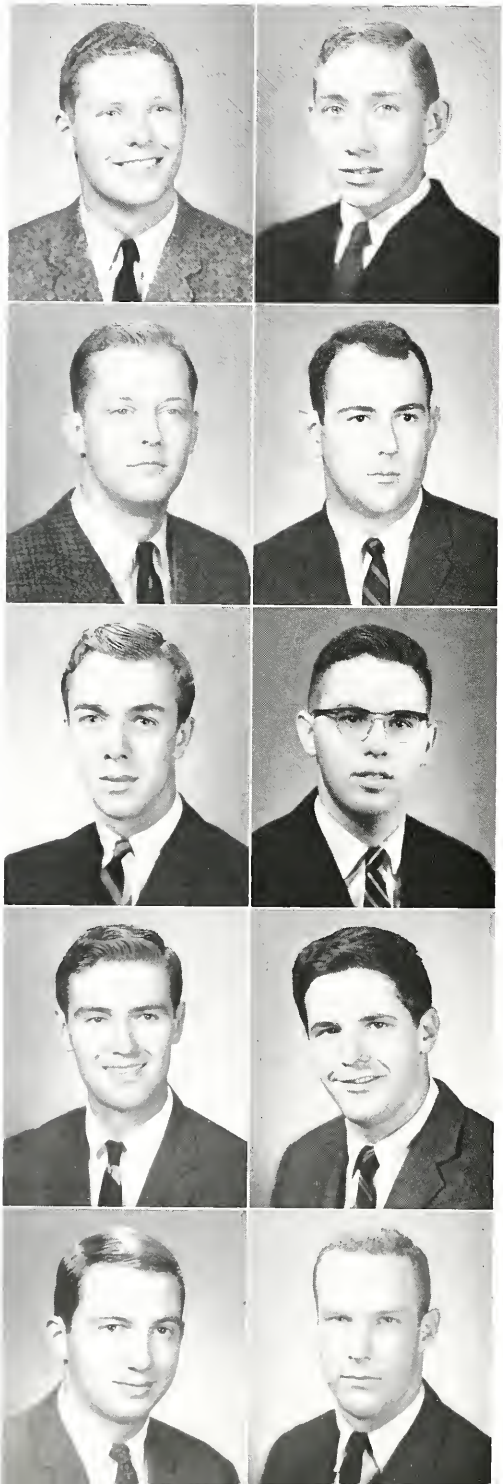

First row:

• JOHN YEARDLEY PEARSON, JR., Norfolk, Virginia. ΔΤΔ; Football 1, 2; Track 1, 2, 3, Tri-captain 4; Indoor Track; Varsity Club, Treasurer 4; Student Service Society 3, 4; Forensic Union 3; Dean's List.

• ALBERT MICHAEL PHILLIPS, Delray Beach, Florida. ΣΦΕ; ΣΔΨ; ΣΔΧ; *Ring-tum Phi;* Trainer's Assistant; Young Republicans Club; Conservative Society; Baseball.

Second row:

• SAM WESLEY PIPES, Mobile, Alabama. ΔΤΔ; *Ring-tum Phi* 1, 2; *Southern Collegian* 3; Track 3, 4; Trainer's Assistant; Student Bar Association.

• ROBERT HENRY POWELL, III, Franklin, Virginia. ΣΝ.

Third row:

• GEORGE HENRY PRIGGEN, III, Lexington, Virginia. ΑΕΔ 2, 3, 4; Forensic Union, Publications Manager 1, 2, 3; Cross-Country; Freshman Lacrosse; *Ring-tum Phi* 1, 3, 4; Robert E. Lee Research Scholar; Young Republicans Club 2, 3, 4, Treasurer 3, Vice-President 4.

• JAMES WESLEY RAMSEY, JR., Greenville, Virginia. University Christian Association 3, 4; ReVue 3, 4; Honor Roll.

Fourth row:

• EDWARD COTTON RAWLS, JR., Darien, Connecticut. ΔΤΔ, Treasurer 4; House Manager's Association 4; Calyx, Class Editor 3, Managing Editor 4; ReVue 4.

• JUDSON PATTERSON REIS, Darien, Connecticut. ΦΚΨ; Commerce Fraternity 3, 4; Robert E. Lee Research Scholar 1; Mock Convention State Chairman 4; Liberty Hall Society, Chairman 3, 4; Student Leadership Society, President 4; *Ring-tum Phi*, Assistant Sports Editor 2; Forensic Union 1, 2, 3, 4; Dean's List.

Fifth row:

• FRED MILLER RIDOLPHI, JR., Memphis, Tennessee. ΣΑΕ, Chaplain 2, Intramural Manager 3, 4; Freshman Basketball, Co-captain; Basketball 2; *Ring-tum Phi* 1; Mongolian Minks; Intramural Board 3.

• JOHN PEGRAM ROY, Louisville, Kentucky. ΒΘΠ.

First row:

• LESLIE CLARY RUCKER, JR., Arlington, Virginia. ΦΚΣ; Captain ROTC Band Company.

• WILLIAM FRANKLIN RUGG, Indianapolis, Indiana. ΒΘΠ; Commerce Fraternity 3; *Ring-tum Phi* 1; Tennis Manager 2; Dean's List.

Second row:

• HENRY MOSELEY SACKETT, III, Lynchburg, Virginia. ΣΑΕ; ΠΣΑ, President; Varsity Club; Commerce Fraternity; Freshman Football; Freshman Basketball; Varisty Track; Varsity Football; Honor Roll.

• JOHN MARK SAMET, University City, Missouri. ΦΕΠ, Vice-President 3; National Science Foundation Research Grant 3; Producer Jazz Concert 4; *Ring-tum Phi* 1.

Third row:

• FREDERICK CHARLES SCHAEFFER, Swarthmore, Pennsylvania. ΔΤΔ, Recording Secretary 3, 4; Freshman Basketball; Varsity Basketball; Student Control Committee 3, 4; Chairman State Delegation 1964 Mock Convention 4; Young Republicans Club 4; Dean's List.

• WILLIAM McCLURE SCHILDT, Hagerstown, Maryland. ΣΝ, Vice-President 3, Rush Chairman 4; Mongolian Minks; Robert E. Lee Research Scholar; Chairman of Maryland Delegation 1964 Mock Convention; Dean's List.

Fourth row:

• HOWARD MURFEE SCHRAMM, JR., Mobile, Alabama. Radio W & L 1, 2, 3; Home Edition 1; Conservative Society 2.

• JOHN PETER SCHUBERT, Lewistown, Montana. ΦΓΔ.

Fifth row:

• BERNARD MYER SHAPIRO, Fort Lee, New Jersey. ΖΒΤ; Forensic Union; Dean's List.

• MICHAEL WOLLMAN SHEFFEY, Atlanta, Georgia. ΣΑΕ; Varsity Football 2, 3, 4; All-State Football Honorable Mention 4; Varsity Club 3, 4.

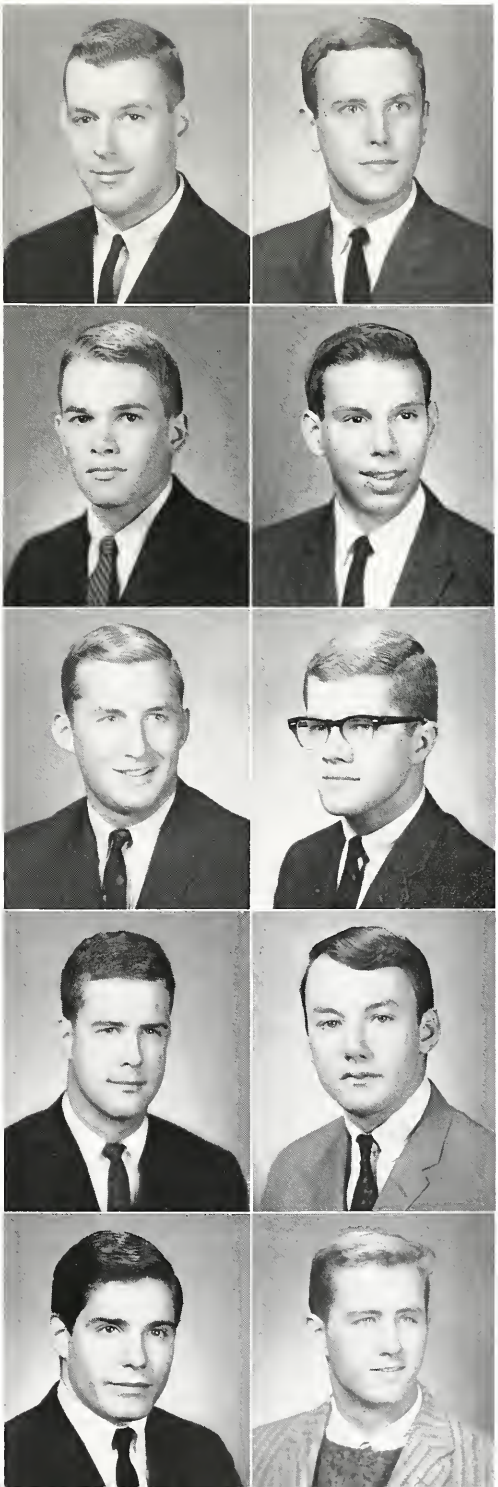

SCHOOL OF ARTS AND SCIENCES

First row:

• CONWAY HOWARD SHIELD, III, Newport News, Virginia. ΠΚΑ, President 4; Interfraternity Council Vice-President 3; Secretary Senior Class; "13" Club, Cotillion Club; Football 3.

• NICHOLAS RAY SIMMONS, Baltimore, Maryland. ΣΝ; Mongolian Minks; Wrestling 1, 2; Lacrosse 1.

Second row:

• GEORGE THOMAS SISLER, Ashland, Kentucky. ΠΚΑ.

• DWIGHT CULVER SMITH, III, West Palm Beach, Florida. ΣΦΕ, Guard 2, Interfraternity Council 2, Secretary 3, Rush Chairman 3; Cotillion Club.

Third row:

• JAMES CARLISLE SMITH, JR., Fredrick, Maryland. ΦΚΨ; ΑΕΔ; Glee Club, Librarian; Student Service Society; Dorm Counselor; Dean's List.

• JOHN JORDAN SMITH, Danville, Virginia. ΦΓΔ; Track 2; Soccer 1; Young Republicans Club 3, 4; ROTC Gaines Guard 2.

Fourth row:

• WILLIAM STERNBERGER SOLMSON, Memphis, Tennessee. ΖΒΤ, Historian; Mongolian Minks; Liberty Hall Society; Commerce Fraternity; Dean's List.

• GEORGE BARNES SPAULDING, Chase City, Virginia. ΦΚΣ, Treasurer 3; Taylor Scholarship; University Christian Association 1, 2, 4; Secretary 3.

Fifth row:

• BURTON BARRINGER STANIAR, Short Hills, New Jersey. ΦΚΨ, Secretary 2, Rush Chairman 3, President 4; Student Service Society 2, 3, 4; Dance Board Advisory Committee 2, 3, 4; Interfraternity Council 3, 4; Cotillion Club; Student Leadership Society Steering Committee 4; Forensic Union 1, 2.

• SPENCER ROWLAND STOUFFER, Harrisonburg, Virginia. ΦΚΨ, Treasurer 3, 4; Housemanager's Association; Glee Club 1, 2, 3, Treasurer 3; *Ring-tum Phi* 1; State Chairman Mock Convention.

CLASS OF 1964

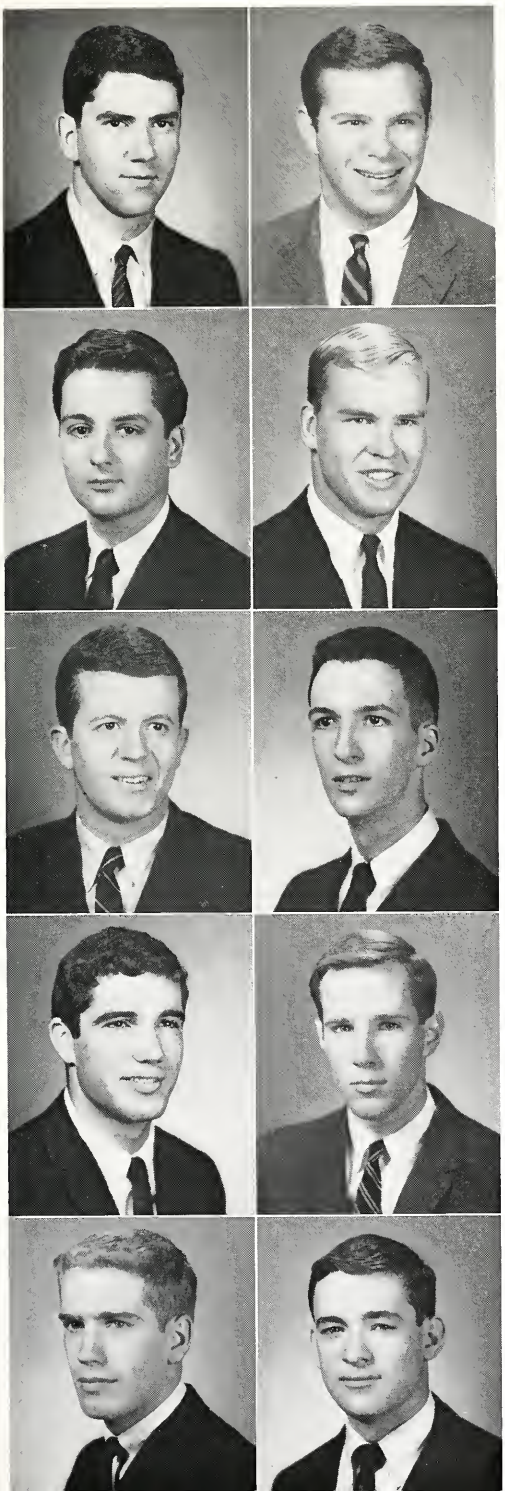

First row:

• RODNEY LEE STUMP, Pulaski, Virginia.

• THOMAS DEAN SUPAK, Virginia Beach, Virginia. ZBT, Rush Chairman 4; Vice-President of Student Body 4; Dance Board 3; Varsity Basketball 2, 3, Captain 4; President of Openings 3; SWMSFC 2, 3, 4; ΨΧ 3, 4; Varsity Club 3, 4; All-Conference Basketball 3; Executive Committee; Elizabeth Garrett Scholarship; Honor Roll.

Second row:

• ROBERT MARION SUPER, Montclair, New Jersey.

• JIMMIE T. SYLVESTER, Las Vegas, Nevada. ΚΣ, President 4; ΦΗΣ; ΑΕΔ; Varsity Football 2, 3, 4; Varsity Club 3, 4; *Shenandoah;* Student Control Committee 1, 2, 3, Chairman 4; Dormitory Counselor 3; Dance Board 3, 4; ΟΔΚ; Honor Roll.

Third row:

• JO COWIN TARTT, JR., Livingston, Alabama. ΣΑΕ; Liberty Hall; "13" Club; Sigma Society; Sazeracs; Lacrosse 3, 4.

• GEORGE KEITH TAYLOR, Abingdon, Virginia. ReVue, Director.

Fourth row:

• WILLIAM PRICE TEDARDS, JR., Greenville, Alabama. ΦΚΣ; Conservative Society; ΠΣΑ; Young Republicans Club; Forensic Union; Glee Club; Concert Guild.

• MATTHEW GILMOUR THOMPSON, Richmond, Virginia. ΚΑ; Student Service Society; CALYX.

Fifth row:

• TAIN PENDLETON TOMPKINS, Hillsborough, California. ΦΓΔ, President; Interfraternity Council 3, 4; Varsity Soccer 1, 2; *Southern Collegian*, Editor 4; Seminars in Literature 3, 4; Student Service Society 3, 4.

• PETER SAUL TRAGER, Flushing, New York, ZBT, House Manager 4; Lacrosse 1, Varsity 2; Young Republicans Club 3.

SCHOOL OF ARTS AND SCIENCES

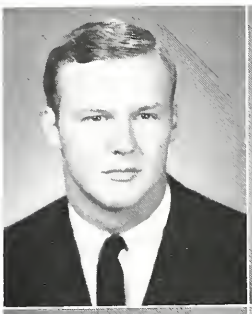

First row:

• JEROME TURNER, Memphis, Tennessee. ΣΑΕ, ΨΧ; CALYX 1, 2, 3, 4, Business Manager 4; Publications Board, Secretary 4; Mock Convention State Chairman; Dean's List.

• CHARLES FOX URQUHART, III, Courtland, Virginia. ΠΚΑ, Secretary 2, House Manager 3; Freshman Football; Indoor Track 1; Track 1, 2, 3, 4; John Graham Brass Choir 1; Conservative Society 4; Mock Convention State Chairman 4.

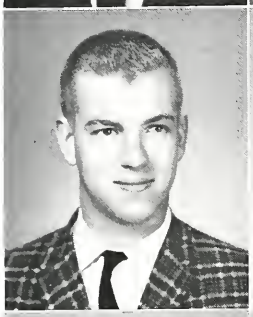
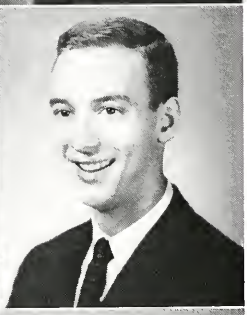

Second row:

• PAUL FREEMAN VAN AVERY, Plattsburgh, New York. ΠΚΦ; Mahan Award 1, 2, 3; Freshman Football; Rifle Team 1, 2, 3, 4; Dean's List.

• JAMES HARRY WALLENSTEIN, Dallas, Texas. ZBT; Swimming 2, 3, 4, Captain 4; Lacrosse 1; Student Service Society 2, 3, 4, Vice-President 4; Dance Board Advisory Committee 2, 3, 4; Commerce Fraternity 3, 4; Treasurer 4; Varsity Club; Dean's List.

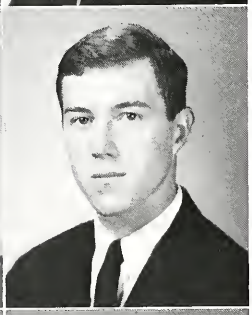

Third row:

• EDWARD STEPHEN WALSH, Chappaqua, New York. ΔΤΔ; *Southern Collegian* 3, 4; Basketball 1; "13" Club; Intramural Managers Award 2; Dean's List.

• AUGUSTUS BARRY WALTON, JR., Little Rock, Arkansas. ΦΔΘ; Mock Convention State Chairman; Dean's List.

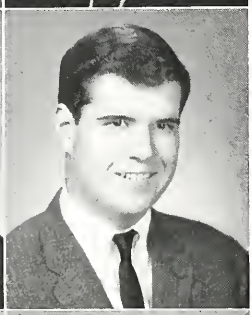

Fourth row:

• JOHN WALTER WATTS, III, Natural Bridge, Virginia. ΚΣ; ReVue; ΣΔΧ, Vice-President.

• PENNINGTON HOWARD WAY, III, Madison, New Jersey. ΣΝ; Varsity Baseball 1.

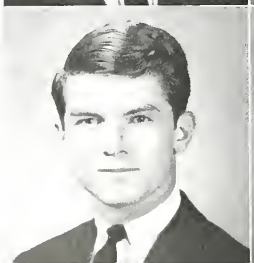

Fifth row:

• JAMES McCARTNEY WEARN, New York, New York. ΦΚΨ; Swimming 1, 2, 3, 4; Freshman Track; Glee Club 1, 2; International Relations Club 3, 4; Varsity Club; Mock Convention State Chairman.

• MEREDITH ALFRED WEAVER, JR., Richmond, Virginia. Commerce Fraternity 3, 4; ΠΣΑ 3, 4; University Christian Association 4; International Relations Club 3, 4; Honor Roll.

CLASS OF 1964

First row:

• JOHN WILKINS WESCOT, Eastville, Virginia. ΦΚΣ; Track 1; Young Republicans Club; Dean's List.

• JAMES BRUCE WHELIHAN, Lafayette Hills, Pennsylvania. Home Edition 1, 2, 3, New Director 4; Rifle Team 1; Troubadours; *Southern Collegian* 4; Chemistry Seminar 3, 4.

Second row:

• GEORGE CHANDLER WICK, JR., Shaker Heights, Ohio. ΦΔΘ. *Ring-tum Phi;* Cotillion Club; Mongolian Minks; "13" Club.

• JESSE FRANK WILLIAMS, III, Clarksburg, West Virginia. ΦΚΨ; Freshman Basketball; Freshman Track.

Third row:

• ERIC HALL WILSON, Scarsdale, New York. ΔΤΔ; Brass Choir 1, 2, 4; Varsity Soccer 1, 2, 3; Sazeracs 1, 2, 3, 4; Glee Club 1.

• JOHN TAYLOR WINEBRENNER, Hanover, Pennsylvania. ΦΚΨ, Vice-President 4, Rush Chairman 4; Sazeracs 1, 2, 3, President 4; Glee Club 1; SWMSFC Musical; "13" Club 3, 4; Dean's List.

Fourth row:

• REX HUNTER WOOLDRIDGE, Bartlesville, Oklahoma. ΣΧ; Historian 3, Secretary 4; Young Republicans Club 2; International Relations Club 2, 3, 4.

• EMMET RANDOLPH WOOTTON, JR., Baltimore, Maryland. ΦΔΘ, Vice-President; Junior Class Secretary; SWMSFC 2, 3, President 4; President of Fancy Dress 4; Vice-President of Openings Dance Set; Chairman Episcopal Chaplin's Committee 3, 4; Student Service Society; University Dance Board; *Ring-tum Phi* Circulation Manager 3; Assimilation Committee 2, 3; Glee Club 1, 2; Varsity Club 2, 3, 4; Varsity Swimming 1, 2, 3; Varsity Lacrosse 1, 2, 3, 4.

Fifth row:

• FRANK WARDLAW WRIGHT, Blacksburg, Virginia. ΣΝ, Secretary 2, Vice-President 3, President 4; ΦΗΣ; Dorm Counselor 3; Vice-President Sophomore Class; Vice-President of Junior Class; Interfraternity Council 2, 3; Secretary of Student Body 4; ΟΔΚ; Honor Roll.

• ROBERT ELTON WYATT, Berryville, Virginia. KA.

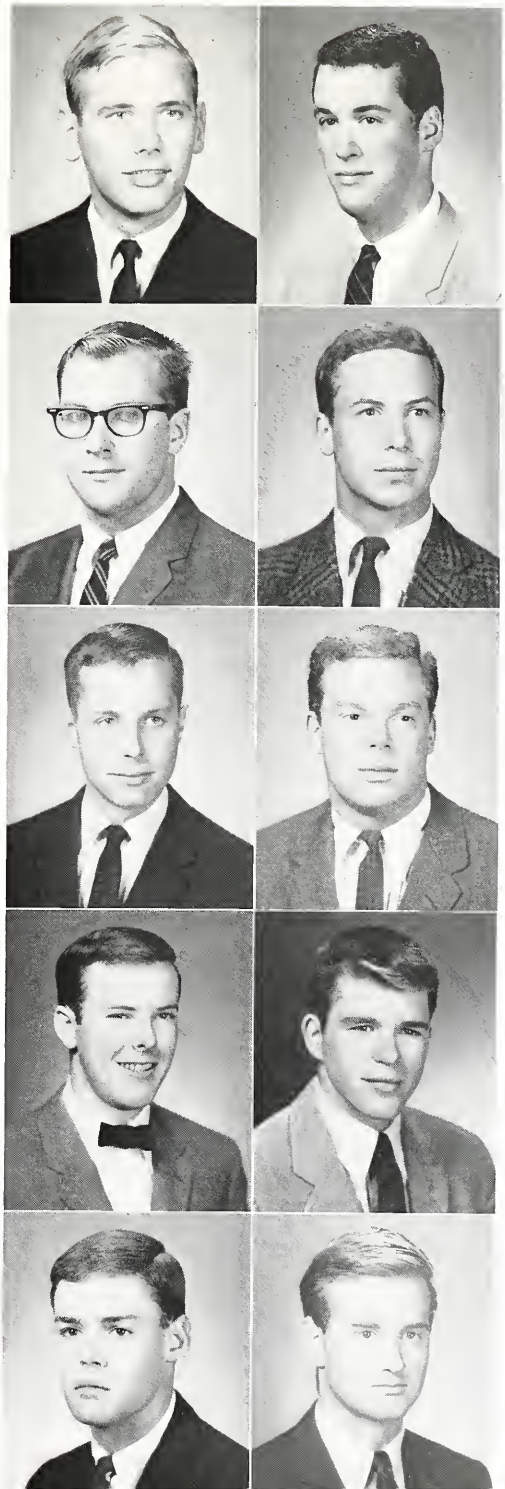

SCHOOL OF ARTS AND SCIENCES

First row:

• STUART JAMES YOFFE, Louisville, Kentucky. ZBT; Freshman Football; Varsity Football 2, 3, 4; Co-Captain 4, All Conference CAC Football 3; State Chairman Mock Monvention 4; AEΔ 3, 4.

• NORMAN EDGAR YOUNGBLOOD, III, Fayetteville, North Carolina. ΣN; Graham-Lee Society 1; Varsity Cross-Country 1, 2; Varsity Track 1, 2; Distinguished Military Student; ROTC Batallion Operations and Training Officer 4.

SAMUEL GWATHMEY TYLER, Anchorage, Kentucky. ΣAE; CALYX; Tennis Manager 3; Young Republicans Club; Mock Convention State Chairman.

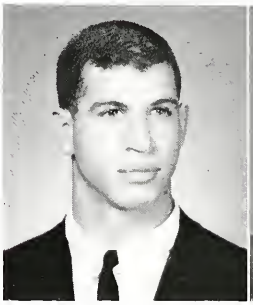

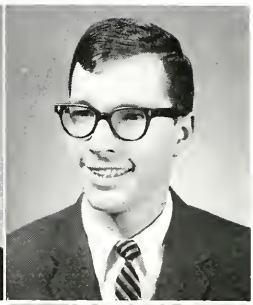

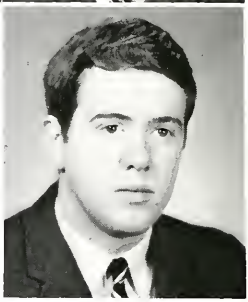

Hence it is that his education is called "Liberal." A habit of mind is formed which lasts through life, of which the attributes are, freedom, equitableness, moderation, and wisdom . . .

John Henry Newman, *The Idea of A University*

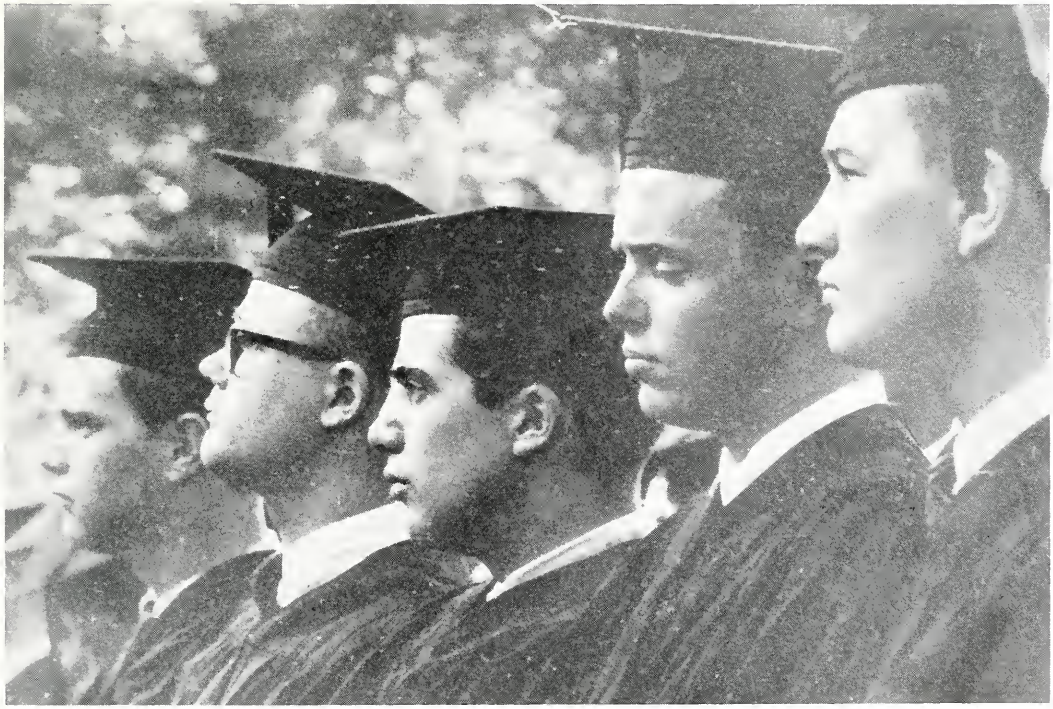

STEVE SMITH
President

A little learning is a dangerous thing;
Drink deep, or taste not the Pierian spring;
There shallow draughts intoxicate the brain,
And drinking largely sobers us again.

—Pope, *Essays On Criticism*

JUNIOR CLASS OFFICERS

Patton, Brown, Smith

ARTS AND SCIENCES CLASS OF 1965

First row:

• DAVID HUNTINGTON ADAMS, Shaker Heights, Ohio. ΦΔΘ.

• THOMAS PATTON ADAMS, IV, Columbia, South Carolina. ΠΚΦ.

• VINCENT CASSEL ADAMSON, Richmond, Virginia. ΣΝ.

Second row:

• CLAXTON EDMONDS ALLEN, III, Mattituck, New York. ΣΝ.

• SAMUEL TILDEN ANSELL, III, Kensington, Maryland. ΔΥ.

• MARK MICHAEL APPLEFELD, Baltimore, Maryland. ZBT.

Third row:

• LEE DICKINSON BARKER, San Marino, California. ΣΑΕ.

• JOE FRANK BEAR, Montgomery, Alabama. ΦΔΘ.

• WALTER HARTWELL BENNETT, JR., Tuscaloosa, Alabama. ΣΝ.

Fourth row:

• JAMES RICHARDSON BOARDMAN, Maplewood, New Jersey. ΔΤΔ.

• WARREN KLINE BOLTON, Fincastle, Virginia. ΦΕΠ.

• CHARLES CHRISTOPHER BONNET, McLean, Virginia. ΦΓΔ.

Fifth row:

• CHARLES CRAWFORD BRIGHT, Richmond, Virginia. ΠΚΦ.

• DAVID TILGHMAN BROADDUS, Mechanicsville, Virginia. ΠΚΦ.

• WILLIAM GRAY BROADDUS, Richmond, Virginia. ΣΧ.

Sixth row:

• ROBERT PERRY BROOKS, St. Louis, Missouri. ΦΕΠ.

• BROOKS GIDEON BROWN, III, Bethesda, Maryland. ΚΣ.

• JOEL WALL BROWN, Memphis, Tennessee. ΣΑΕ.

Seventh row:

• RICHARD STAYTON BROWN, Wilmington, Delaware. ΦΚΨ.

• WILLIAM VANCE BROWN, Asheville, North Carolina.

• BLAINE ALLISON BROWNELL, Birmingham, Alabama. ΚΣ.

JUNIOR ARTS AND SCIENCES

First row:

• JAMES CHRISTOPHER BUSSART, Kingsport, Tennessee. ΦΚΣ.

• HOWARD WILLIAMS BUSSE, Shaker Heights, Ohio. ΠΚΦ.

• JOHN GORDON BYERS, JR., Falls Church, Virginia. ΠΚΦ.

Second row:

• ALFRED JOSEPH TOULON BYRNE, Richmond, Virginia. ΣΑΕ.

• JERRY GRANT CADEN, Somerville, New Jersey. ΦΚΣ.

• HENRY MEADE CADOT, JR., Wilmington, Delaware. ΦΚΣ.

Third row:

• JAMES NELSON CARGILL, JR., Richmond, Virginia. ΦΔΘ.

• ANDERSON BROWN CAROTHERS, Houston, Texas. ΣΑΕ.

• RICHARD NOBLE CARRELL, Pensacola, Florida. ΣΑΕ.

Fourth row:

• DAVID HENRY CARROLL, Youngstown, Ohio. ΦΔΘ.

• KENNETH EUGENE CHANDLER, Dresden, Tennessee.

• HAL SCRIPPS CHASE, III, Frankfort, Kentucky. ΚΑ.

Fifth row:

• CHRISTIAN HOLLIS CLARKE, Eagle Pass, Texas. ΦΚΣ.

• ROBERT HAHN COFIELD, Fort Thomas, Kentucky. ΚΣ.

• ROSS STEVEN CONN, Greensberg, Pennsylvania. ΖΒΤ.

Sixth row:

• JEFFREY GILLION CONRAD, San Francisco, California. ΔΥ.

• ROLAND SHELTON CORNING, Sumter, South Carolina. ΣΝ.

• ALAN CRAIG COTTON, Texarkana, Texas. ΣΦΕ.

Seventh row:

• THOMAS THOMPSON CRENSHAW, Watertown, New York. ΔΤΔ.

• JOHN CAMERON CRISSMAN, Mount Lebanon, Pennsylvania. ΦΚΣ.

• STEPHEN ROGERS CROOK, Belleville, Illinois. ΑΧΑ.

CLASS OF 1965

First row:

• MARSHALL DANIELS, II, Hancock, Maryland. ΣΧ.

• DOUGLAS VAUGHN DAVIS, Fairfax, Virginia. ΣΦΕ.

• JAQUELIN HARRISON DEJARNETTE, Richmond, Virginia. ΣΝ.

Second row:

• DENNIS ARTHUR DeMOTS, Alexandria, Virginia. ΦΚΨ.

• JAMES WINSTON DeYOUNG, Kenilworth, Illinois. ΦΚΣ.

• PETER BERNHARDT DINKEL, Upper Montclair, New Jersey. ΒΘΠ.

Third row:

• RICHARD MARTIN DREW, Anderson, South Carolina. ΑΧΑ.

• GUSTAVE ROBERT DUBUS, III, Savannah, Georgia.

• GEORGE HAMILTON DUNN, Winter Park, Florida. ΔΥ.

Fourth row:

• COLIN ROBERT CAMPBELL DYER, Hinsdale, Illinois. ΔΥ.

• BROUGHTON MILLER EARNEST, Washington, D.C. ΒΘΠ

• ADAM JULIUS FIEDLER, Baltimore, Maryland. ΣΝ.

Fifth row:

• GEORGE MIFFLIN FISHER, III, Dover, Delaware. ΦΓΔ.

• KIAH THORNTON FORD, III, Lynchburg, Virginia. ΦΚΣ.

• LARKIN MASON FOWLER, JR., Atlanta, Georgia. ΣΦΕ.

Sixth row:

• DANIEL JOSEPH FRIEDMAN, JR., Virginia Beach, Virginia. ΖΒΤ.

• JEAN SIDNEY FRIEDBERG, JR., Louisville, Kentucky. ΖΒΤ.

• VICTOR RAYMOND GALEF, White Plains, New York. ΖΒΤ.

Seventh row:

• DAVID N. GARVER, Twinsburg, Ohio. ΒΘΠ.

• GORDON BERTRAM GAY, Washington, D.C. ΔΤΔ.

• MARK WATKINS GEE, Brooklandville, Maryland. ΣΧ.

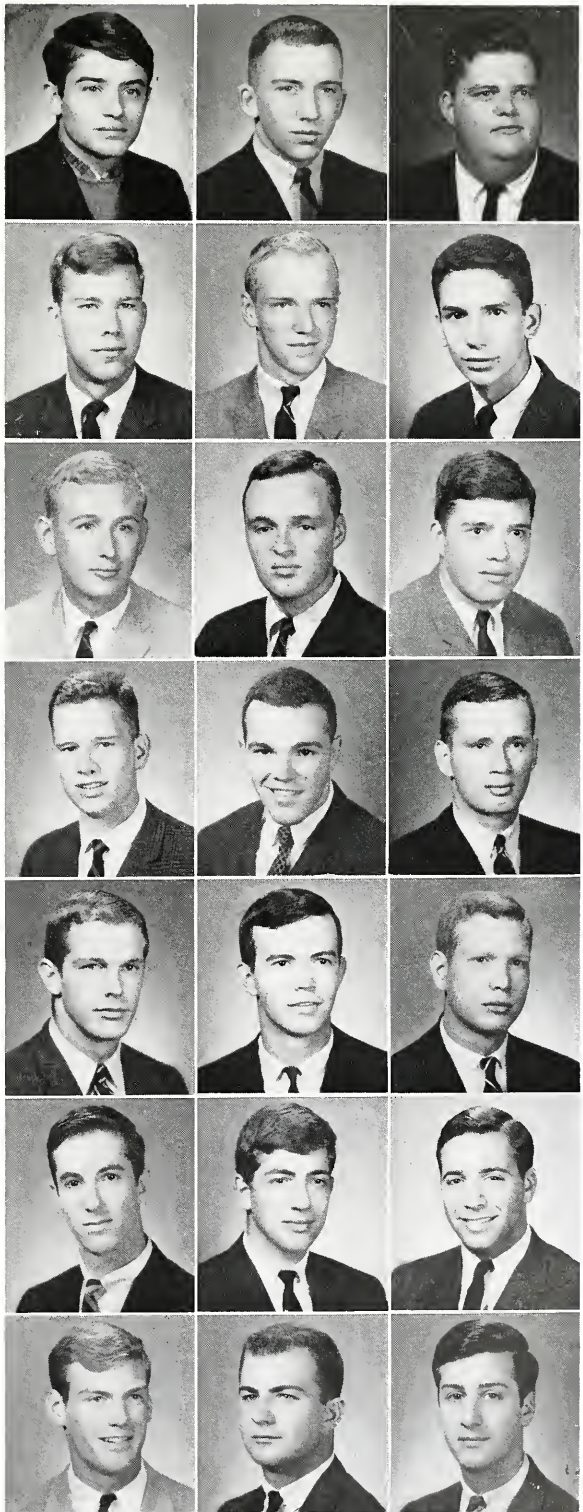

JUNIOR ARTS AND SCIENCES

First row:

• DAVID AARON GEER, Spartansburg, South Carolina. ΦΔΘ.

• JOLYON PITT GIRARD, Glenbrook, Connecticut. ΣΝ.

• ALLAN HATHAWAY GRAEFF, JR., Kensington, Maryland. ΣΦΕ.

Second row:

• CHARLES RIDGELY GRANT, Chevy Chase, Maryland. ΦΚΨ.

• EUGENE WILLARD GREEN, JR., Columbus, Ohio. ΣΦΕ.

• BAIRD SANFORD GRIMSON, Durham, North Carolina. ΒΘΠ.

Third row:

• KIRK ADDISON GRIFFIN, Birmingham, Alabama. ΣΦΕ.

• JOHN EDWARD GRIGGS, Montgomery, Alabama. ΣΑΕ.

• DAVID BYRD GWINN, Huntington, West Virginia. ΣΑΕ.

Fourth row:

• MARK GIRARD HAEBERLE, Russell, Kentucky. ΕΝ.

• DOUGLAS DEAN HAGESTAD, Metairie, Louisiana. ΠΚΦ.

• ROBERT IRVIN HANKEY, Baltimore, Maryland. ΦΚΨ.

Fifth row:

• ERIC STEPHEN HANSSEN, Glenside, Pennsylvania. ΦΕΠ.

• DUDLEY HARE, JR., Rye, New York. ΚΣ.

• RICHARD CLAUDE HARTGROVE, San Angelo, Texas. ΦΚΣ.

Sixth row:

• LAWRENCE MASON HEARTBURG, Birmingham, Alabama, ΒΘΠ.

• STEPHEN TODD HIBBARD, Pittsfield, Massachusetts. ΦΚΣ.

• HAROLD LAKE HOLLADAY, Memphis, Tennessee. ΣΧ.

Seventh row:

• WILLIAM FIELDS HOLLIDAY, Galivants Ferry, South Carolina. ΦΔΘ.

• JOHN WILMONT HUNT, Midland, Texas. ΔΤΔ.

• STEWART MINOR HURTT, Laurel, Maryland. ΣΝ.

ARTS AND SCIENCES CLASS OF 1965

First row:

• STEPHEN GALE HUSSEY, Cincinnati, Ohio. ΣΦΕ.

• JAMES WILSON JENNINGS, JR., Danville, Virginia. ΦΓΔ.

• JOHN ELLERY JENNINGS, Northfield, Illinois. ΦΚΨ.

Second row:

• IRVING CURTIS JERNIGAN, JR., Greenwich, Connecticut. ΠΚΦ.

• HOMER DANIEL JONES, III, Princeton, New Jersey. ΔΤΔ.

• RANDALL PAGE JONES, Tulsa, Oklahome. ΒΘΠ.

Third row:

• WARD RANDOLPH JONES, Alexandria, Louisiana. ΚΣ.

• LOYLE SHANNON JUNG, Alexandria, Louisiana.

• EDMOND MORGAN KELLEY, JR., Newington, Connecticut. ΔΤΔ.

Fourth row:

• ROBIN SEYK KENT, Deland, Florida. ΔΧΔ.

• ANDREW CARROLL KILPATRICK, Washington, D.C. ΠΚΑ.

• CARROLL SHARP KLINGELHOFER, Lutherville, Maryland. ΔΤΔ.

Fifth row:

• RICHARD KEITH KNEIPPER, Port Charlotte, Florida. ΔΧΔ.

• RICHARD ROGERS KREITLER, Short Hills, New Jersey. ΦΚΨ.

• FORREST LAMAR LAMB, Roswell, New Mexico.

Sixth row:

• BRYAN ANDERSON LANE, Bethesda, Maryland. ΔΥ.

• ALAN LESLEY LANHAM, Cleveland, Ohio. ΔΥ.

• MELVIN JAY LAPES, Buchanan, Virginia. ΦΕΠ.

Seventh row:

• PETER HUTCHINSON LAWRENCE, King George, Virginia. ΚΣ.

• WILLIAM DABNEY SAUNDERS LEE, Roanoke, Virginia. ΦΔΘ.

• JAMES SMITH LEGG, JR., Webster Groves, Missouri. ΣΦΕ.

JUNIOR ARTS AND SCIENCES

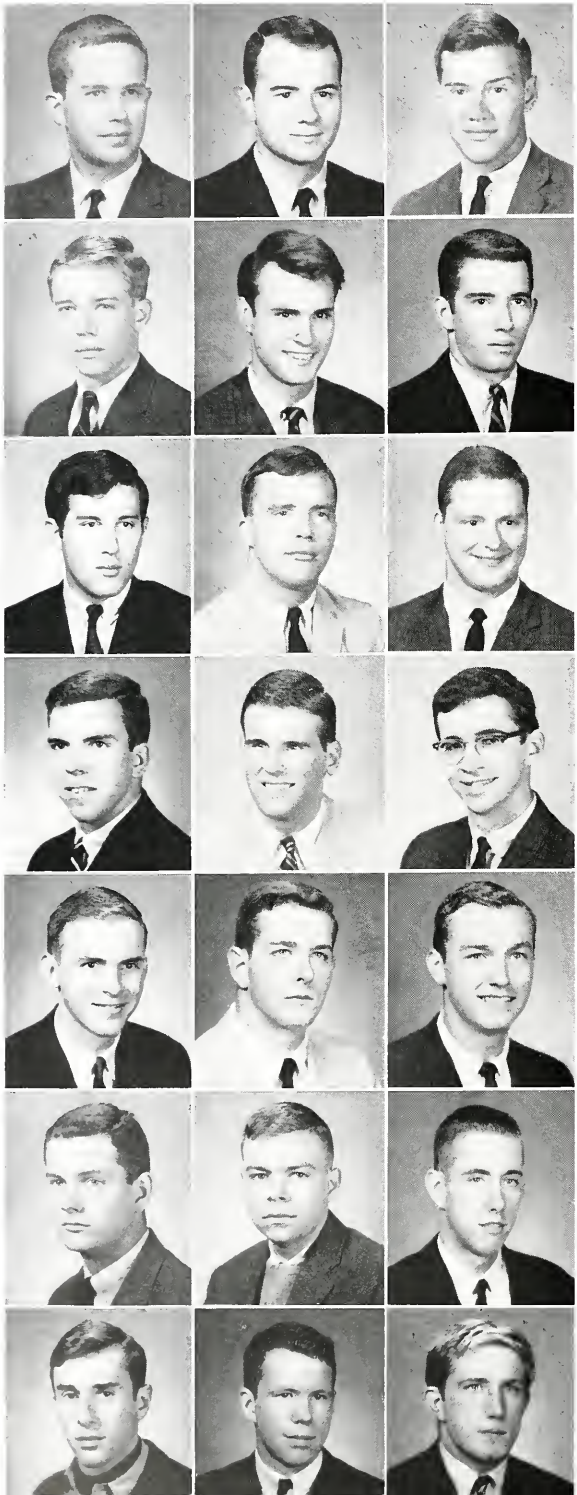

First row:

• JOHN ROBERT LEWIS, III, Westfield, New Jersey. ΛΧΑ.

• JOE HOLLIS LITTLE, Mobile, Alabama. ΔΤΔ.

• RICHARD McFERRIN LIVINGSTON, Chester, Virginia. ΔΤΔ.

Second row:

• JAMES LOFTIS, Bethesda, Maryland. ΚΣ.

• JOHN DUNCAN MacLAURIN, New York, New York. ΠΚΑ.

• GEORGE FLOOD MADISON, Bastrop, Louisiana. ΚΣ.

Third row:

• EARL JEROME MAGDOVITZ, Memphis, Tennessee. ΖΒΤ.

• JOHN LAWRENCE MANNING, JR., Arlington, Virginia. ΒΘΠ.

• DANIEL LEE MANSON, Martinsville, Virginia. ΔΤΔ.

Fourth row:

• KENNETH ANDREW MARION, Blountville, Tennessee. ΣΦΕ.

• JOHN FREDERICK MARSHALL, JR., Houston, Texas. ΦΔΘ.

• ALAN LEE MARX, Memphis, Tennessee. ΦΕΠ.

Fifth row:

• LARRY MAURICE MEEKS, Thomaston, Georgia. ΣΦΕ.

• SAMUEL MAURICE McASHAN, Houston, Texas. ΒΘΠ.

• MICHAEL SHERMAN McCORD, Shreveport, Louisiana. ΒΘΠ.

Sixth row:

• EARL MASON McGOWIN, Chapman, Alabama. ΒΘΠ.

• HUGH DONALD McNEW, JR., St. Louis, Missouri.

• NEIL EDWARD McWILLIAMS, DeLand, Florida. ΣΦΕ.

Seventh row:

• MICHAEL JAMES MICHAELES, South Bridge, Massachusetts. ΠΚΑ.

• HULLIHEN MOORE, Roanoke, Virginia. ΚΣ.

• JOHN EDDY MOORE, Bryn Mawr, Pennsylvania. ΦΚΨ.

ARTS AND SCIENCES CLASS OF 1965

First row:

• CHARLES FRANCIS MORGAN, Baltimore, Maryland. ΔΤΔ.

• ALAN DAVID MORRIS, Memphis, Tennessee. ΔΤΔ.

• JAMES MALCOLM MORRIS, Richmond, Virginia. ΣΦΕ.

Second row:

• DILLARD MUNFORD, JR., Atlanta, Georgia. ΣΑΕ.

• PAUL SPENCER MURPHY, Birmingham, Alabama. ΒΘΠ.

• DAVID LEE MYERS, Roanoke, Virginia. ΑΧΑ.

Third row:

• MAURICE TIMOTHY O'KEEFE, Richmond, Virginia. ΑΧΑ.

• WOODARD DORR OPENO, Flint, Michigan.

• STEPHEN TURNER OWEN, Malvern, Pennsylvania.

Fourth row:

• LOUIE ANTHONY PATERNO, JR., South Charleston, West Virginia. ΦΔΘ.

• ROBERT BOYD PATTON, Springfield, Ohio. ΔΥ.

• STUART REED PAYNTER, Baltimore, Maryland. ΠΚΑ.

Fifth row:

• EUGENE LOVICK PEARCE, III, Atlanta, Georgia. ΣΑΕ.

• PETER MURRAY PRESTON, Chevy Chase, Maryland. ΦΚΨ.

• GEORGE WASHINGTON PRICE, Spartansburg, South Carolina. ΚΣ.

Sixth row:

• WILLIAM LOUIS PRICE, III, Houston, Texas. ΣΑΕ.

• WILLIAM LEE PUTNAM, Crestwood, New York. ΚΣ.

• HENRY BAXTER QUEKEMEYER, JR., Roanoke, Virginia. ΔΤΔ.

Seventh row:

• ALEXANDER PARKS RASIN, III, Chestertown, Maryland. ΦΚΣ.

• WINDELL GAY READING, JR., Lexington, Kentucky. ΣΧ.

• LLOYD FERRELL REX, Boulder, Colorado. ΔΥ.

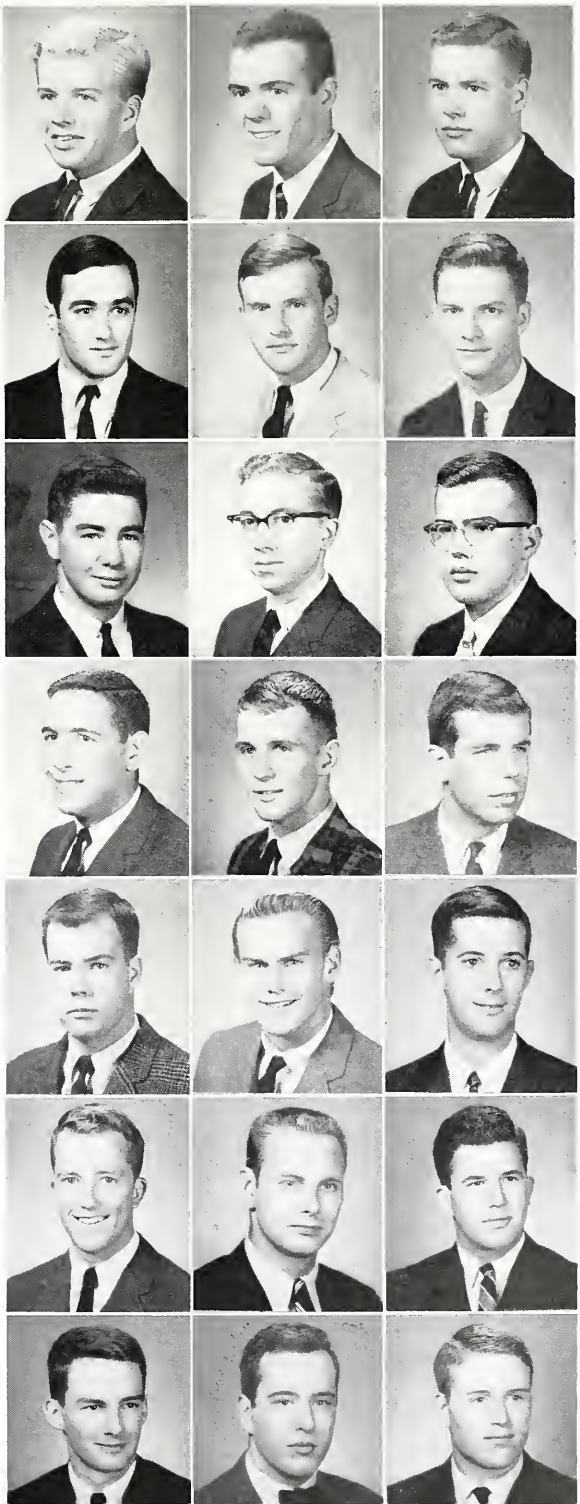

JUNIOR ARTS AND SCIENCES

First row:

• STEPHEN WARD RIDEOUT, Alexandria, Virginia. ΦΓΔ.

• FLOYD DODSON ROBERTS, JR., Memphis, Tennessee. ΣΧ.

• PATTERSON HENRY ROBERTSON, Sarasota, Florida. ΔΤΔ.

Second row:

• DOUGLAS NEIL ROBINS, Washington, D.C. ZBT.

• WILLIAM JAMES RUBIN, Baltimore, Maryland. ZBT.

• JOSEPH WOOD RUTTER, II, Darien, Connecticut. ΣΝ.

Third row:

• JAMES R. F. SAMS, Johnson City, Tennessee. ΦΔΘ.

• GEORGE MASON SANDERS, St. Louis, Missouri. ΣΧ.

• RICHARD LOESCH SAUNDERS, III, Ridgewood, New Jersey. ΔΤΔ.

Fourth row:

• ROBERT LESTER SCOTT, Middleburg, Virginia. ΠΚΑ.

• WILLIAM FRENCH COCHRAN SKINNER, JR., Richmond, Virginia. ΔΥ.

• MAX LOUIS SHAPIRA, Louisville, Kentucky. ZBT.

Fifth row:

• JEFFREY NORFLEET SHEEHAN, Wilmette, Illinois. ΦΓΔ.

• ARTHUR BEN SHER, Miami, Florida. ZBT.

• JAMES LINDSEY SHORT, JR., Houston, Texas. ΔΤΔ.

Sixth row:

• PHILIP JAN SIFFING, Bartlesville, Oklahoma.

• SAM PRUIT SIMPSON, Rosita, Coahuila, Mexico. ΦΓΔ.

• JAMES MATTHEW SLAY, JR., Richmond, Virginia. ΔΤΔ.

Seventh row:

• JAMES NORTH SMITH, Auburn, Alabama. ΑΧΑ.

• STEPHEN PICKNEY SMITH, III, Jacksonville, Florida. ΣΝ.

• WILLIAM STUART SMITH, Roanoke, Virginia. ΦΚΣ.

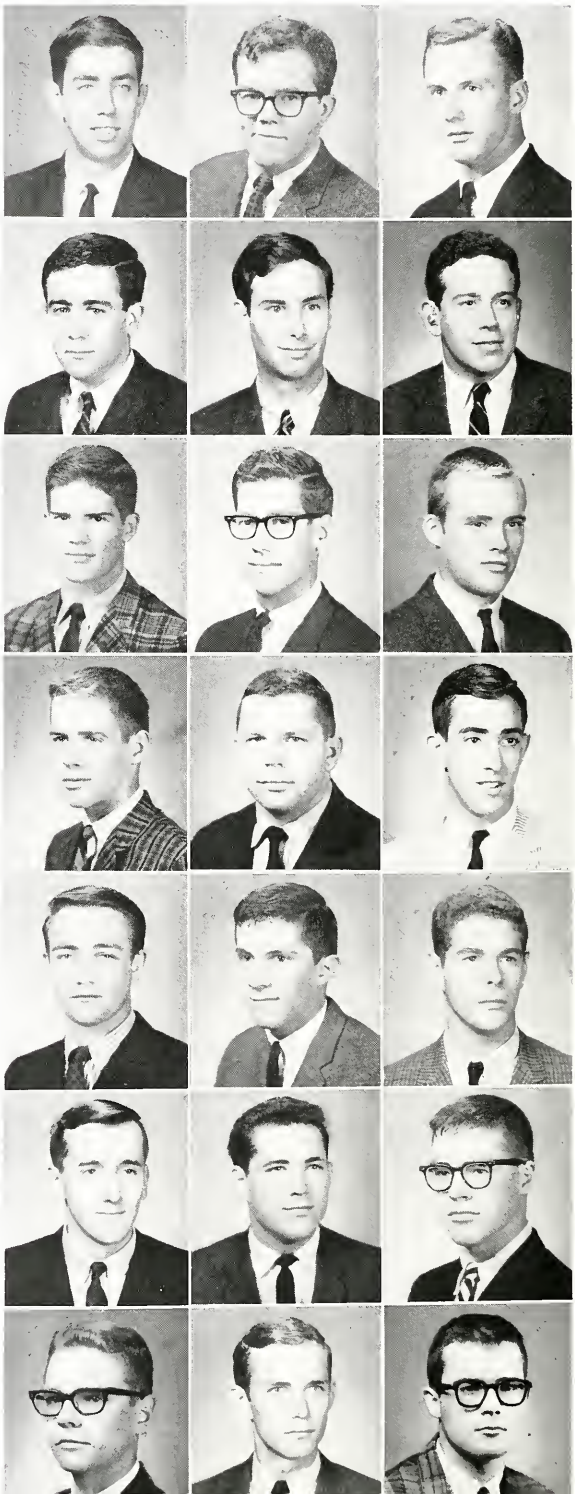

CLASS OF 1965

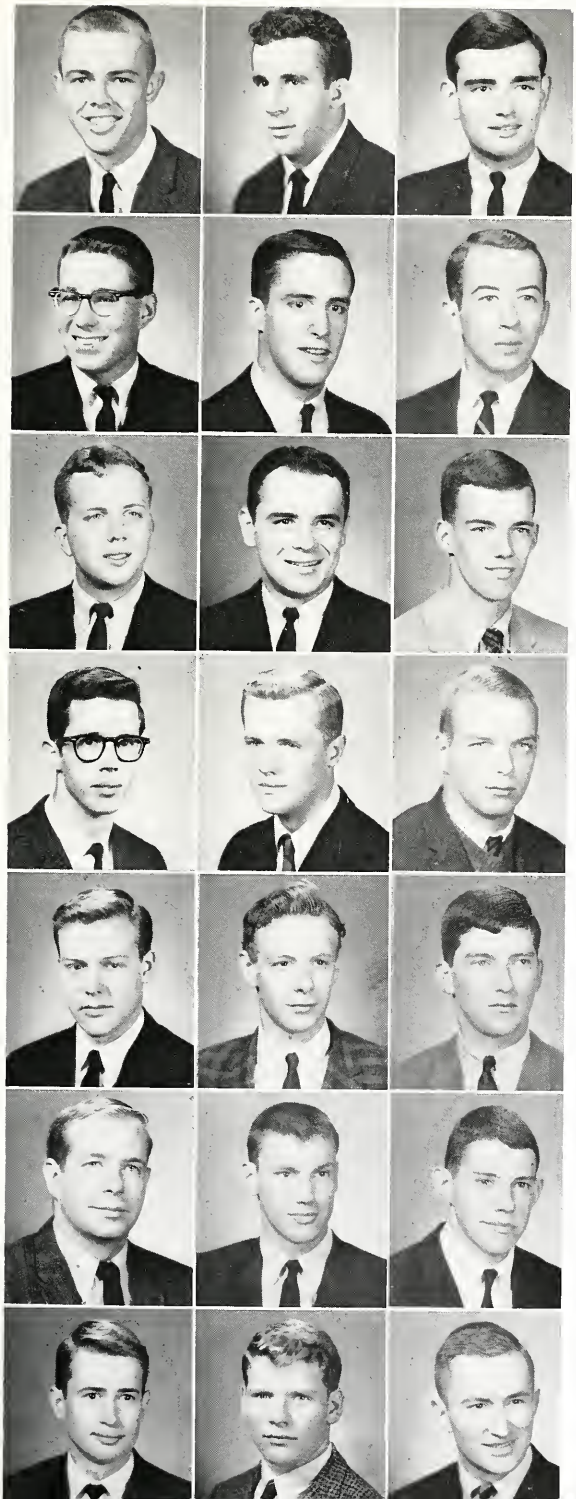

First row:

• ROY DEWANNER STALLINGS, Newport News, Virginia. ΣΦΕ.

• ROBERT FULTON STAUFFER, Frederick, Maryland. ΠΚΑ.

• PETER JAMES STELLING, Atlanta, Georgia.

Second row:

• FREDERICK ANDERSON STONE, Hardy, Virginia.

• THOMAS EDWARD STOVER, Washington, New Jersey. ΠΚΑ.

• JOHN CHRISTOPHER STURM, Oklahoma City, Oklahoma. ΛΧΑ.

Third row:

• WILLIAM HENRY SUPON, JR., Jacksonville, Alabama. ΦΕΠ.

• WILLIAM LESTER SURBAUGH, Anderson, Indiana. ΦΕΠ.

• CHARLES ATWATER SWEET, Bristol, Connecticut. ΠΚΦ.

Fourth row:

• BRAXTON HARRISON TABB, III, Alexandria, Virginia.

• ROYAL TERRELL, JR., Atlanta, Georgia. ΚΑ.

• ROBERT GLEGGE THOMAS, St. Petersburg, Florida. ΣΝ.

Fifth row:

• DAVID WILLIAM TRUSSELL, Ruxton, Maryland. ΦΔΘ.

• ROBERT OTIS TUREK, Cleveland, Ohio. ΛΧΑ.

• TIMOTHY ARTHUR VANDERVER, JR., Birmingham, Alabama. ΣΧ.

Sixth row:

• JOHN DAVOL WALLACE, Longmeadow, Massachusetts. ΠΚΦ.

• EBEN DAVID WARNER, III, Pampa, Texas. ΔΤΔ.

• WILFRED BOSTOCK WEBB, JR., Fort Defiance, Virginia.

Seventh row:

• LESLIE CHRISTOPHER WEISS, II, West Palm Beach, Florida. ΣΦΕ.

• JOHN HENRY WEST, III, Owings Mills, Maryland. ΔΤΔ.

• JOSEPH GRAY WHEELER, Peoria, Illinois. ΣΑΕ.

JUNIOR ARTS AND SCIENCES

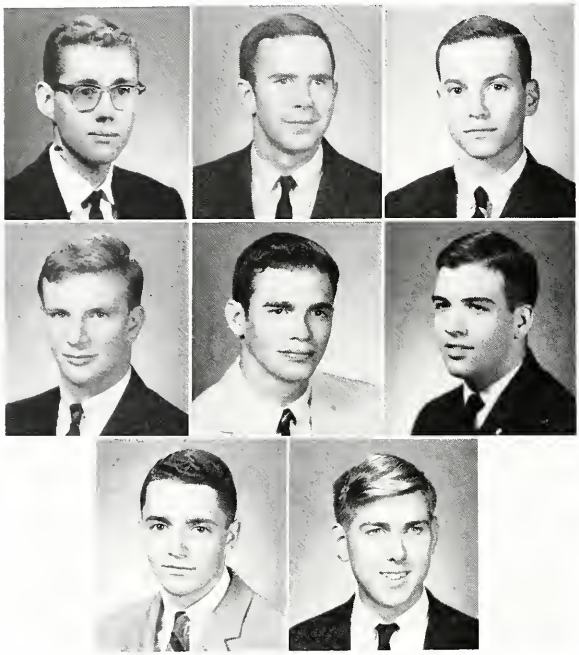

First row:

• FRANK HALL WILBUR, Cranston, Rhode Island. ΛΧΑ.

• CARTER NELSON WILLIAMS, Charles City, Virginia. ΣΧ.

• JOHN FREDERICK WOLFE, Columbus, Ohio, ΔΤΔ.

Second row:

• JAMES SCHENLER WOOD, St. Louis, Missouri. ΣΧ.

• MILTON LANIER WOODRUM, Roanoke, Virginia. ΚΑ.

• THOMAS LASSITER WOODWARD, JR., Suffolk, Virginia. ΠΚΑ.

Third row:

• JOHN TAGGART YEARY, Portsmouth, Ohio. ΣΦΕ.

• NORMAN YOERG, JR., Pelham, New York.

CLASS OF 1965

JOHN MOORE
President

What youth deemed crystal, age finds out was dew,
Morn set a-sparkle, but which noon quick dried,
While youth bent gazing at its red and blue
Supposed perennial,—never dreamed the sun,
Which kindled the display, would quench it too.

—Robert Browning

SOPHOMORE CLASS OFFICERS

Moore, Harper, Morrison

ARTS AND SCIENCES CLASS OF 1966

First row:

• ALAN DAVID ABRAMS, JR., Beckley, West Virginia. ZBT.
• GARETH SMYTHE ADEN, Nashville, Tennessee. KA.
• CHARLES THOMAS AKRE, Jr., Arlington, Virginia. ΣAE.
• C. BARRETT ALLDREDGE, New Orleans, Louisiana. KA.

Second row:

• ERIK CHRISTIAN ANDERSEN, Baltimore, Maryland.
• JOHN D. ANDERSON, Hartsdale, New York. ΦEΠ.
• JAMES BRERETON ANDREW, Baltimore, Maryland. ΔTΔ.
• KENT WALTER ANDREWS, Bellevue, Washington. ΦΓΔ.

Third row:

• WILLIAM DUNCAN ANDREWS, Roanoke, Virginia. ΔTΔ.
• JOHN BRENNER ANTHONY, Xenia, Ohio. ΣΦE.
• WILLIAM JACKSON ARANT, Marietta, Georgia. ΦΔΘ.
• JOHN SPENCER ATWATER, Atlanta, Georgia. KA.

Fourth row:

• JOHN LAFAYETTE BABER, III, Houston, Texas. ΦΔΘ.
• FRANK ALFRED BAILEY, III, Fort Worth, Texas. KΣ.
• ROBERT JOSEPH BAILEY, Wakefield, Virginia.
• BILL SIZER BAKER, Kenilworth, Illinois. ΣX.

Fifth row:

• ROBERT DOUGLAS BARCLAY, Rapidan, Virginia. ΦΔΘ.
• ANDREW NOLAND BAUR, St. Louis, Missouri. ΣN.
• RICHARDSON BEARD, Washington, D.C. ΠKA.
• ROBERT JOHN BEARD, Myrtle Beach, South Carolina. ΦKΣ.

Sixth row:

• HOUSTON LESHER BELL, JR., Roanoke, Virginia. KA.
• CHARLES N. BENSINGER, JR., Louisville, Kentucky. ZBT.
• PREBEAN GYMOESE BERTHELSEN, Aalborg, Denmark. ΦEΠ.
• KENNETH LEE BERNHARDT, Princeton, New Jersey. ΦEΠ.

SOPHOMORE ARTS AND SCIENCES

First row:

• EARL THARRINGTON BERRY, Chase City, Virginia. ΦΓΔ.
• ERIC M. BLUMBERG, Washington, D.C. ZBT.
• CHARLES THOMAS BOGGS, Huntington, West Virginia. ΔY.
• GEORGE EDWARD BOKINSKY, JR., Petersburg, Virginia. ΦKΣ.

Second row:

• HARRY ENGLAND BROOKBY, Bartlesville, Oklahoma. ΔTΔ.
• RALPH TRUMAN BROWN, JR., Chattanooga, Tennessee. KΣ.
• JAMES KENNETH BRUTON, JR., Erwin, North Carolina. ΔXΔ.
• JAMES GREGG BUCKEY, Newark, Ohio. ΠKΦ.

Third row:

• JOHN ROBERT BURK, Fort Worth, Texas. KΣ.
• EDWARD RAY CAHOON, JR., Chesapeake, Virginia. ΠKA.
• WILLIAM DANIEL CANNON, JR., Culpeper, Virginia. ΦEΠ.
• BURT KREY CARNAHAN, Alexandria, Virginia. ΠKΦ.

Fourth row:

• KENNETH DAVID CARO, Villanova, Pennsylvania. ΔY.
• THOMAS JAY CARPENTER, Arlington, Virginia.
• STEPHEN SHEVLIN CASE, Tucson, Arizona. ΦEΠ.
• ROBERT BRISTON CATHEY, Danville, Virginia. ZBT.

Fifth row:

• ROBERT E. CHAMBERS, JR., Wichita Falls, Texas. ΦEΠ.
• CULVER PAUL CHOATE, Camden, South Carolina. ΦΔΘ.
• MERCER KAYE CLARKE, Ormond Beach, Florida. BΘΠ.
• WILLIAM LAW CLAY, III, Louisville, Kentucky. ΣΦE.

Sixth row:

• CHARLES FREDERIC CLEMENT, Webster Groves, Missouri. ΣN.
• THOMAS FELIX COATES, III, Richmond, Virginia. KA.
• GERALD THOMAS COFFMAN, Front Royal, Virginia. ΠKΦ.
• BRUCE PAUL COOPER, Alexandria, Virginia.

CLASS OF 1966

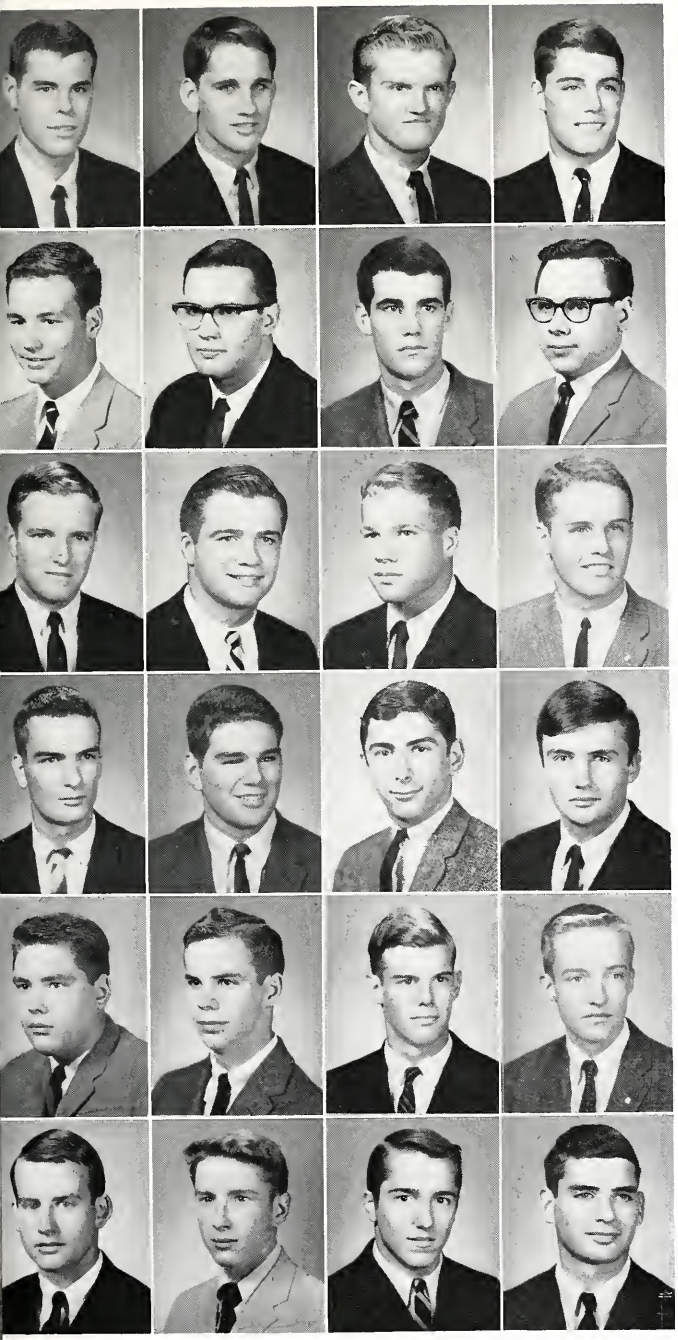

First row:

• CLARENCE M. CONDON, III, Maumee, Ohio. ΚΣ.

• DAVID OLIVER COPHER, Madison, West Virginia. ΦΚΨ.

• TOM SEMMES CORSE, La Mesa, California. ΦΚΣ.

• LAWRENCE B. CRAIG, Louisville, Kentucky. ΚΑ.

Second row:

• EDWARD BURTON CROSLAND, JR., Short Hills, New Jersey. ΣΑΕ.

• JEROME LLOYD CROSTON, Sapulpa, Oklahoma.

• ROBERT STUART CULPEPPER, Norfolk, Virginia. ΣΑΕ.

• JOHN JOSEPH CZYZEWSKI, Schenectady, New York.

Third row:

• THOMAS TODD DABNEY, JR., Richmond, Virginia. ΣΑΕ.

• RICHARD HENRY DAESENER, Freehold, New Jersey. ΦΔΘ.

• CLAIBOURNE HENRY DARDEN, JR., Greensboro, North Carolina. ΣΑΕ.

• SCOTT ARTHUR DARRAH, Hudson, Ohio. ΒΘΠ.

Fourth row:

• LEWIS EDWIN DAVIS, III, Middletown, Rhode Island.

• THOMAS GRAHAM DAY, Washington, D.C. ΒΘΠ.

• HARRY DENNERY, New Orleans, Louisiana. ΖΒΤ.

• JOSEPH LATAWIEC DENNISON, JR., Richmond, Virginia. ΔΤΔ.

Fifth row:

• WILLIAM TYLER DEYO, Anniston, Alabama. ΦΔΘ.

• GEORGE FORREST DICKINSON, JR., Loretto, Virginia. ΦΚΣ.

• ALLEN PEELER DODD, Louisville, Kentucky. ΚΣ.

• SHAUN SCHUYLER DONAHOE, Crowsville, New York. ΦΚΨ.

Sixth row:

• ROBERT HARRIS DUCKWALL, Lapeer, Michigan. ΦΚΣ.

• MICHAEL EDWARDS, Baltimore, Maryland. ΦΕΠ.

• THOMAS WARING FAUNTLEROY, JR., Coraopolis, Pennsylvania. ΚΑ.

• W. LAWRENCE FELLMAN, Dallas, Texas. ΖΒΤ.

SOPHOMORE ARTS AND SCIENCES

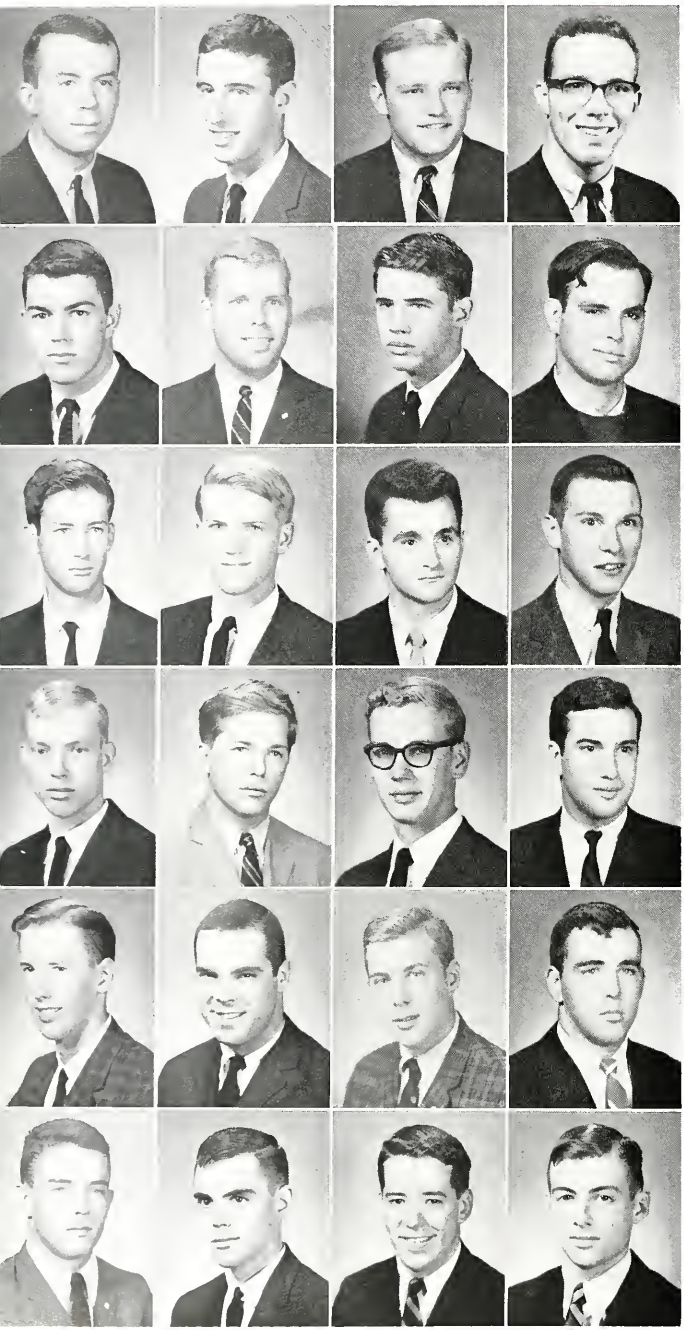

First row:

• EDWARD JOSEPH FITZGERALD, III, Laconia, New Hampshire. ΦΚΣ.
• DAVID E. FLEISCHER, Louisville, Kentucky. ZBT.
• JAMES NORTON FOLEY, Webster Groves, Missouri. ΣN.
• CLYDE HOBSON FOSHEE, JR., Louisville, Kentucky. ΛXA.

Second row:

• JOSEPH HOTTLE FRAMPTON, Federalsburg, Maryland. ΠKA.
• SAMUEL HUGH FRAZIER, Decatur, Alabama. BΘΠ.
• JOHN HENRY FREEMAN, Rochester, New York. ΔY.
• RALPH NELSON FULLER, Montgomery, Alabama.

Third row:

• LEWIS ORRICK FUNKHOUSER, JR., Hagerstown, Maryland. ΔY.
• GAVIN ROBERT GARRETT, Lampasas, Texas.
• LARRY LEROY GEORGE, Oyster Bay, New York. ΔY.
• LANCE ALLEN GIFFORD, Kingsville, Maryland.

Fourth row:

• WILLIAM HENRY GILBERT, Stony Creek, Virginia.
• HARRY GARFIELD GOODHEART, St. Thomas, U.S. Virgin Island. ΣAE.
• EDWIN ROBERT GORDON, Jackson, Michigan. ΠKΦ.
• LESLIE ALLAN GRANDIS, Richmond, Virginia. ZBT.

Fifth row:

• RICHARD GARDNER GRAZIER, Shaker Heights, Ohio. ΔY.
• CHARLES NATHANIEL GRIFFIN, Montclair, New Jersey. ΣAE.
• CHARLES GORDON HAMMANN, JR., Baltimore, Maryland. ΦΔΘ.
• WILLIAM KRICK HAMPSON, Ambler, Pennsylvania. ΣN.

Sixth row:

• SAMUEL BIRNIE HARPER, Jackson, Tennessee. ΦΔΘ.
• DAVID HASFURTHER, Severna Park, Maryland. ΔY.
• MICHAEL MAUZY HASH, Nashville, Tennessee. KA.
• EUGENE ADAIR HATFIELD, Chattanooga, Tennessee. ΣΦE.

CLASS OF 1966

First row:

• JACKSON ARMSTRONG HAUSLEIN, JR., Wayne, Pennsylvania. ΚΣ.
• JEFFREY JONES HAWKINS, Shreveport, Louisiana.
• MICHAEL RAY HAYSLIP, Garland, Texas. ΣΦΕ.
• HAROLD DAVID HEAD, Lexington, Virginia.

Second row:

• HAYDEN HEAD, Corpus Christi, Texas. ΣΝ.
• EDWARD LANCE HEILMANN, El Dorado, Kansas. ΔΥ.
• LAWRENCE KENT HELLMAN, Chandler, Oklahoma. ΖΒΤ.
• NATHAN VANMETER HENDRICKS, Short Hills, New Jersey. ΒΘΠ.

Third row:

• ANDERS SVEN HENRICSSON, Danderyd, Sweden. ΔΥ.
• THORNTON MONTAGU HENRY, Bermuda. ΒΘΠ
• JOHN CLARK HENSLEY, JR., St. Louis, Missouri. ΦΚΣ.
• JEFFREY PARK HICKOX, Westboro, Massachusetts. ΣΝ.

Fourth row:

• JAMES ALDWIN HIGHT, JR., Lexington, Virginia.
• WESLEY WINANS HORNER, St. Louis, Missouri. ΦΓΔ.
• NEIL LAUCK HOUGHTON, Pittsburgh, Pennsylvania.
• ROBERT BOWMAN HUDSON, III, Ridgewood. New Jersey. ΦΕΠ.

Fifth row:

• JAMES DONALD HUMPHRIES, III, Jacksonville, Florida. ΦΓΔ.
• TOM R. HYNGSTROM, St. Louis, Missouri. ΔΥ.
• MURRAY ROBERT JACOBSON, Cleveland, Ohio. ΖΒΤ.
• IRA LEE JOHNSON, Louisville, Kentuck. ΔΤΔ.

Sixth row:

• JOHN PEGRAM JOHNSON, III, Washington, D.C. ΣΧ.
• CHARLES WHEELER JONES, Bluefield, West Virginia. ΣΝ.
• TIMOTHY JONES KEITH, Manchester, Connecticut. ΠΚΦ.
• THOMAS RANDOLPH KELSEY, Houston, Texas. ΣΑΕ.

SOPHOMORE ARTS AND SCIENCES

First row:

• JOHN EDWARD KELLY, East Aurora, New York. ΠΚΦ.
• LEO JOHN KELLY, Pittsburgh, Pennsylvania. ΠΚΑ.
• F. SCOTT KENNEDY, Shreveport, Louisiana. ΣΧ.
• PETER KELLY KINTZ, Louisville, Kentucky. ΒΘΠ.

Second row:

• HAROLD EDWARD KLICK, Bastrop, Louisiana.
• BRUCE S. KRAMER, Big Falls, Montana. ZBT.
• RICHARD STEPHEN KURZ, New Orleans, Louisiana.
• THEODORE E. LARSON II, Wellesley Hills, Massachusetts. ΦΚΨ.

Third row:

• ROBERT LEE TAYLOR LARUS, JR., Richmond, Virginia. ΒΘΠ.
• F. RONALD LAUPHEIMER, Baltimore, Maryland. ZBT.
• HAROLD SCOTT LAVERY, JR., Ridgewood, New Jersey. ΛΧΑ.
• MICHAEL EDWARD LAWRENCE, Greensboro, North Carolina. ΦΔΘ.

Fourth row:

• ROBERT EDWARD LEE, JR., Short Hills, New Jersey. ΦΚΨ.
• WILLIAM JEFFREY LEHMAN, Charleston, West Virginia. ZBT.
• HENRY RICHARD LEVY, Louisville, Kentucky. ZBT.
• JOHN MERIWETHER LEWIS, Martinsville, Virginia. ΛΧΑ.

Fifth row:

• SYDNEY LEWIS, JR., Richmond, Virginia. ZBT.
• JOHN LIFTER, Philadelphia, Pennsylvania. ZBT.
• DONALD J. LINEBACK, Winston-Salem, North Carolina. ΣΦΕ.
• CHARLES HOWARD LIVINGSTON, Sebring, Florida. ΒΘΠ.

Sixth row:

• CHARLES EDWARD LONG, III, Dallas, Texas. ΒΘΠ.
• JOHN LOWELL LYMAN, JR., Sherborn, Massachusetts. ΔΥ.
• HENDRICK WILLIAM MANLEY, Lima, Ohio. ΠΚΦ.
• PHILP C. MANOR, Pittsburgh, Pennsylvania. ΔΥ.

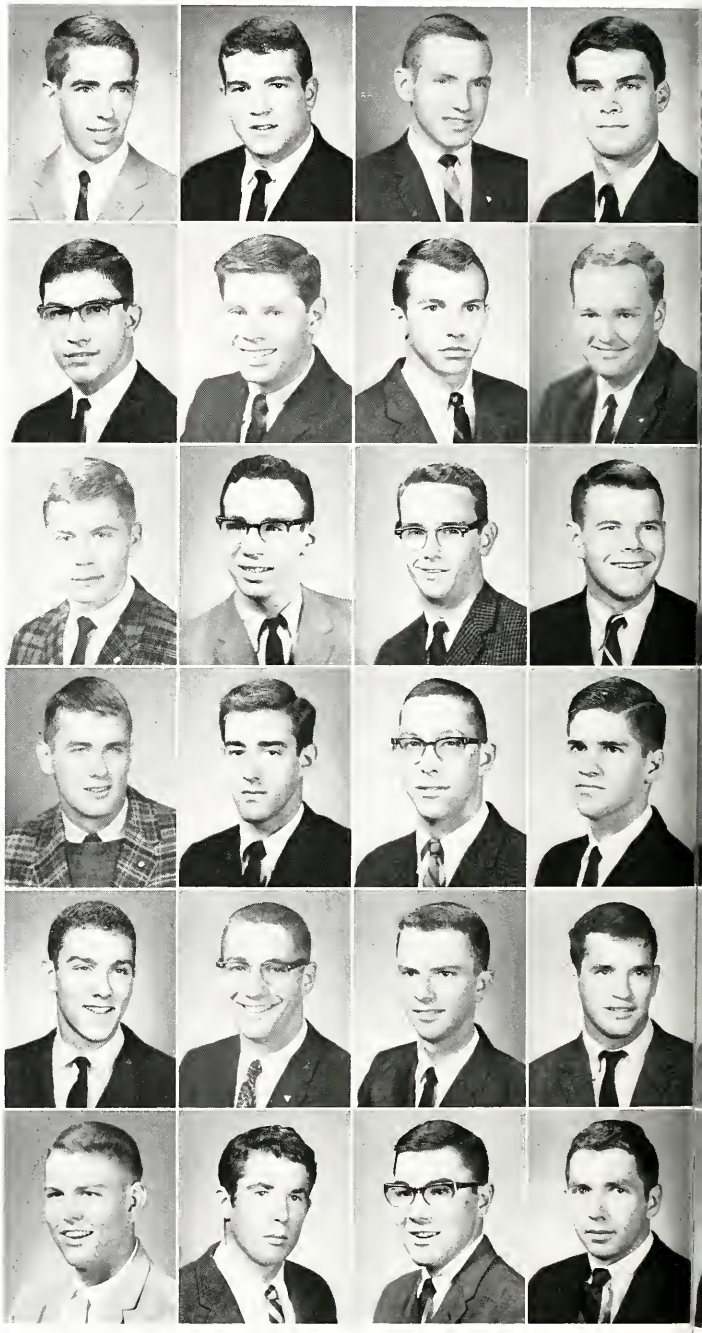

CLASS OF 1966

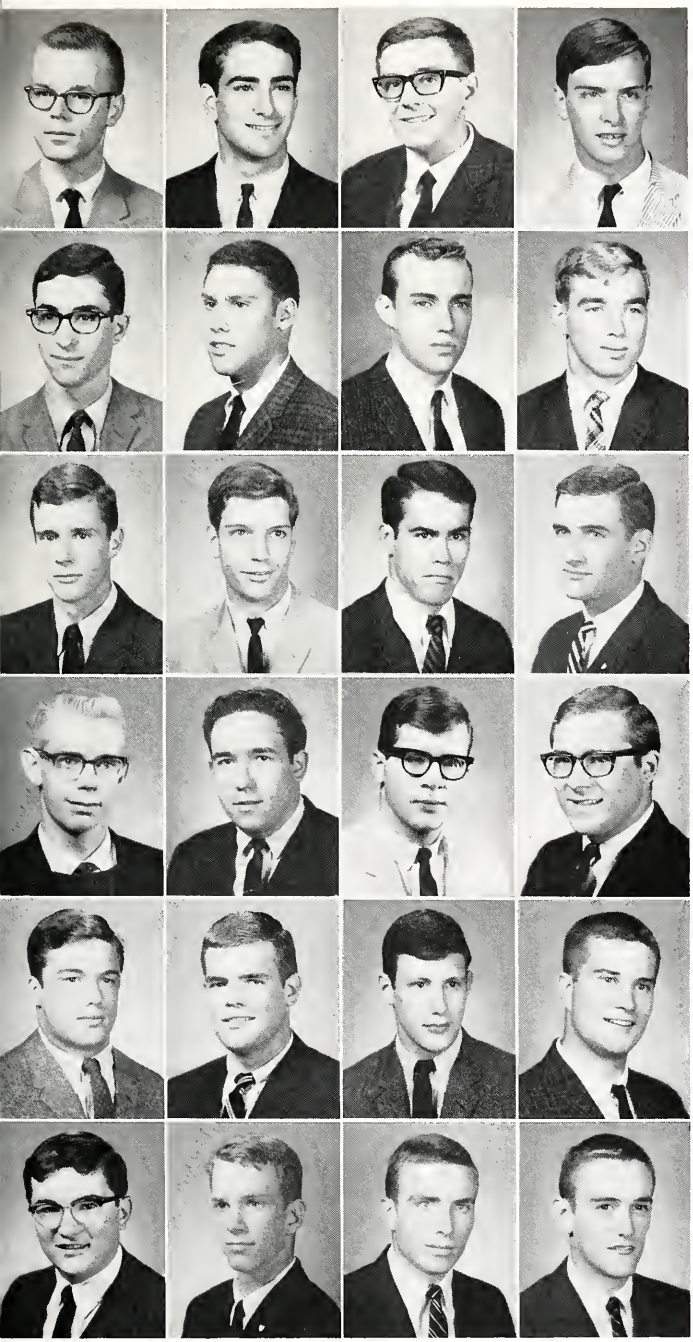

First row:

• MILTON DOUGLAS MANN, South Point, Ohio.
• DAVID NICHOLAS MARCHESE, Westport, Connecticut. ΦΓΔ.
• GIANCARLO MARCHETTI, Rome, Italy. ΚΣ.
• J. MICHAEL MARCOUX, Alexandria, Virginia. ΦΓΔ.

Second row:

• RICHARD GRUBERG MARGOLIES, New York, New York. ZBT.
• HARRIS JOEL MASLANSKY, White Plains, New York. ZBT.
• DAVID J. MATHEWSON, Orange, Connecticut. ΚΣ.
• CHARLES BACK MAYER, New Orleans, Louisiana. ΠΚΑ.

Third row:

• WILLIAM BELL McCLUNG, Lexington, Virginia.
• KENNETH OAKLEY McGRAW, Memphis, Tennessee. ΦΓΔ.
• JOHN PAUL McLEOD, Dallas, Texas. ΚΣ.
• JOHN CARD McMURRY, Oklahoma City, Oklahoma. ΣΧ.

Fourth row:

• GEORGE KARL MEIER, North Caldwell, New Jersey. ΦΕΠ.
• LEONID MICKLE, Jackson, New Jersey.
• STEPHEN EDWARD MILLARD, Miami, Florida. ΠΚΦ.
• JOHN EDWARD MILLER, Baltimore Maryland. ΦΚΨ.

Fifth row:

• JOSEPH GOODIN MILLER, Nashville, Tennessee. ΔΤΔ.
• LEWIS NELSON MILLER, JR., Richmond, Virginia. ΦΔΘ.
• FRED MYERS MINDEL, Toledo, Ohio. ZBT.
• HERBERT JAMES MITCHELL, Newburgh, New York. ΦΕΠ.

Sixth row:

• JAMES HOWARD MONROE, Wheaton, Illinois.
• CHARLES WARREN MONTGOMERY, Memphis, Tennessee. ΣΧ.
• JOHN CHARLES MOORE, Richmond, Virginia. ΔΤΔ.
• JOHN EDWARD MORGAN, Fincastle, Virginia. ΦΓΔ.

SOPHOMORE ARTS AND SCIENCES

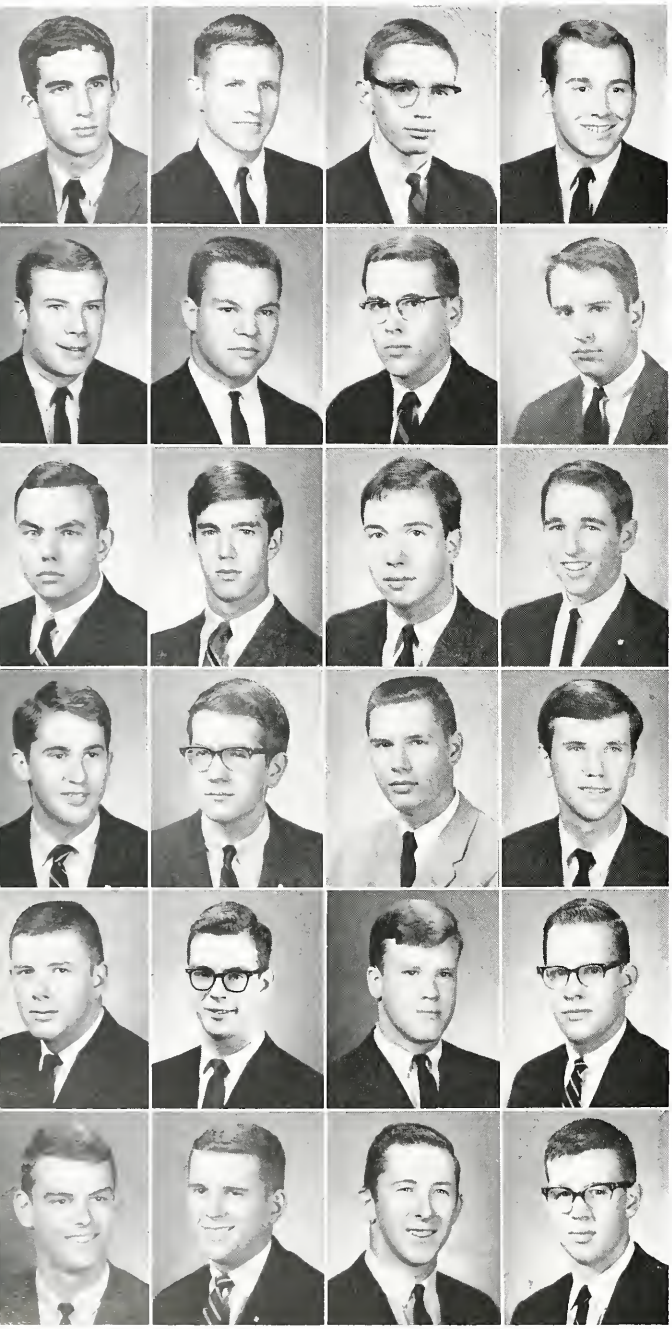

First row:

• PAUL NESBITT MURPHY, Washington, D.C. ΦΓΔ.
• JOHN ERIC MYNTTINEN, Yorktown Heights, New York. ΣΦΕ.
• JON ROBERT NEERGAARD, Harrisonburg, Virginia.
• CHARLES HOWARD NEWMAN, Fort Worth, Texas. ΚΣ.

Second row:

• WALLACE DELAFIELD NIEDRINGHAUS, St. Louis, Missouri. ΣΝ.
• CLYDE LEE NIPPER, Isle, Minnesota.
• TABER ROBERT NOVAK, JR., Miami, Florida. ΦΚΣ.
• RANDOLPH LYONS OFFUTT, New Orleans, Louisiana. ΒΘΠ.

Third row:

• RICHARD ALDEN OLSON, Wheaton, Illinois.
• ROBERT ORR, JR., Nashville, Tennessee. ΣΝ.
• STEPHENSON ANTON-MARIE OUTHWAITE, New York, New York. ΔΥ.
• MARK WEAVER OWEN, Wellsburg, West Virginia. ΦΚΨ.

Fourth row:

• JOHN ADDISON BAXTER PALMER, Sumter, South Carolina. ΣΧ.
• SIDNEY FIELD PARHAM, III, Roanoke, Virginia. ΣΧ.
• WALTER BERNARD PERSON, JR., Boyrins, Virginia.
• ROBERT WESSENDORFF PHILLIPS, Houston, Texas. ΣΧ.

Fifth row:

• RANDOLPH THOMAS POORE, Washington, D.C. ΚΣ.
• GRAYSON CARRINGTON POWELL, JR., South Boston, Virginia.
• JOSEPH EARL PRIDDY, Richmond, Virginia. ΦΚΣ.
• PAUL EUGENE QUANTE, Philadelphia, Pennsylvania. ΣΦΕ.

Sixth row:

• GORDON VICTOR RAMSEIER, Wilmington, Delaware. ΚΣ.
• JAMES EDWARDS REDENBAUGH, Pennsylvania. ΦΚΨ.
• JAMES HARLAN REDINGTON, Upper Saddle River, New Jersey. ΔΥ.
• DAVID DUDLEY REDMOND, Bloomfield, Connecticut. ΣΝ.

CLASS OF 1966

First row:

• CHARLES W. REESE, JR., Houston, Texas. ΣX.

• JOSEPH WALKER RICHMOND, Charlottesville, Virginia. BΘΠ.

• CHARLES HARVEY ROADMAN, II, Colorado Springs, Colorado. ΦΓΔ.

• JOHN ARTHUR ROBBINS, St. Petersburg, Florida. ΦEΠ.

Second row:

• NICHOLAS CARY RUFFIN, Pittsburgh, Pennsylvania. ΣX.

• JOHN HARRIS RUTHERFORD, Massville, Illinois. ΔTΔ.

• WALTER HOWARD RYLAND, Urbanna, Virginia. ΣΦE.

• ROBERT S. SCHAFFER, Warren, Pennsylvania. ΠKΦ.

Third row:

• ROBERT JOHN SCHEELAN, Brooklyn, New York. ΛXA.

• PAUL RAYMOND SCHLESINGER, Dallas, Texas. ZBT.

• ALFRED SHAPLEIGH, III, St. Louis, Missouri. ΣN.

• JEFF H. SHARLIN, Washington, D.C. ZBT.

Fourth row:

• GERALD BRUCE SHIVELY, Chambersburg, Pennsylvania. ΠKΦ.

• DAVID TAYLOR SHUFFLEBARGER, Hampton, Virginia. ΠKA.

• GARY WADE SHORT, Chicago, Illinois. ΦΓΔ.

• ERIC LEE SISLER, North Brunswick, New Jersey. ΦΔΘ.

Fifth row:

• ANDERSON DODD SMITH, Chase City, Virginia. ΣΦE.

• WILLIAM PERCY COLIN SMITH, Rockport, Massachusetts. ΠKA.

• ROBERT WOODS SPESSARD, Roanoke, Virginia. ΔTΔ.

• WILLIAM EDMONDS STALLWORTH, JR., Florence, South Carolina. ΣX.

Sixth row:

• WILLIAM WALLACE STANIAR, Pennington, New Jersey. ΣAE.

• SIDNEY JAMES STEEN, JR., Tulsa, Oklahoma. KΣ.

• TERRY WILLIAM STELLE, Syracuse, New York. KΣ.

• JAMES RICHARD STEVENS, Tallahassee, Florida. ΣΦE.

SOPHOMORE ARTS AND SCIENCES

First row:

• JOHN BRACKETT STORY, Dover, New Hampshire. ΣΧ.
• HARDWICK STUART, JR., Cleveland, Tennessee. ΔΤΔ.
• CHARLES SPENCER SULLIVAN, JR., Greensboro, North Carolina. ΣΧ.
• JAMES C. SUMNER, Winona, Mississippi. ΣΑΕ.

Second row:

• CHARLES FRANCIS SUTER, JR., Arlington, Virginia. ΠΚΑ.
• STEPHEN J. SWEITZER, Louisville, Kentucky. ΖΒΤ.
• EDGAR STARKE SYDNOR, Lynchburg, Virginia. ΣΑΕ.
• GARDNER ALEXANDER TAFT, Wilton, Connecticut. ΒΘΠ.

Third row:

• FRED TAUSIG, St. Louis, Missouri. ΦΕΠ.
• JAMES BROWN THOMPSON, Atlanta, Georgia. ΣΦΕ.
• PETER JOAQUIN TORRAS, Staten Island, New York. ΚΣ.
• JAN LEWIS TURNER, Louisville, Kentucky. ΦΔΘ.

Fourth row:

• ROY ALLEN TYLER, Richmond, Virginia. ΔΤΔ.
• ROBERT CREWS VAUGHAN, Petersburg, Virginia. ΔΤΔ.
• FRANK GRIER WAKEFIELD, Rehoboth, Delaware. ΒΘΠ.
• CHARLES GANAHL WALKER, III, San Antonio, Texas. ΚΣ.

Fifth row:

• WILLIAM CRANE WASHBURN, JR., Lexington, Virginia. ΣΑΕ.
• TIMOTHY FAGAN WATSON, Newport, Arkansas. ΣΝ.
• KEMBLE WHITE, Martinsburg, West Virginia. ΔΥ.
• GARY L. WILLIAMS, Butler, Pennsylvania. ΛΧΑ.

Sixth row:

• JOHN JEFFREY WILLIAMS, Shaker Heights, Ohio. ΠΚΦ.
• RANDOLPH MEADE WILLIAMS, Warsaw, New York. ΛΧΑ.
• RICHARD ANDERSON WIGGS, Selma, North Carolina. ΠΚΑ.
• FREDERICK EDWARD WOOD, JR., Catonsville, Maryland. ΔΥ.

CLASS OF 1966

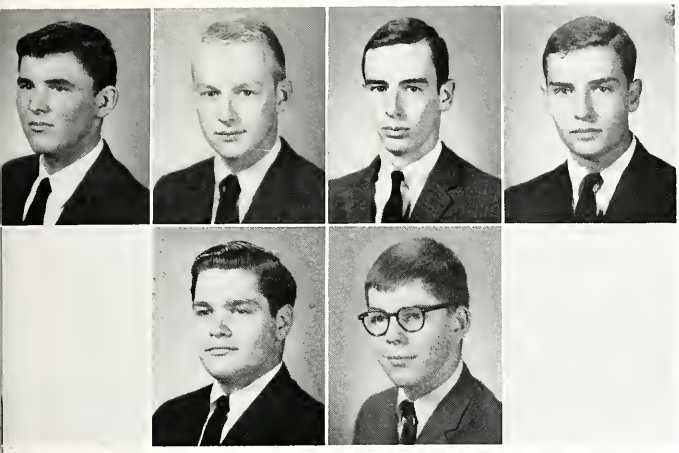

First row:

- WILLIAM MEREDITH WOOD, III, Baltimore, Maryland. ΠΚΨ.
- BUCKNER WOODFORD, JR., Paris, Kentucky. ΑΧΑ.
- NORRIS PILLING WRIGHT, Greenville, Delaware. ΠΚΦ.
- STEPHEN RICHARD YANCEY, Shreveport, Louisiana. ΒΘΠ.

Second row:

- FRANK GRAVES YOUNG, Fort Worth, Texas.
- MELVIN NEELY YOUNG, Charlotte, North Carolina. ΣΧ.

"Excuse me, but my son loves Bach and I was just wondering what sort of . . ."

"Well . . . uh . . ."

Freshman Executive Committeeman

STUART FINESTONE

ARTS AND SCIENCES CLASS OF 1967

First row:
• NELSON JAMES ADAMS, Washington, D.C. ΠΚΑ.
• RICHARD DEWAR ALLEN, Bethesda, Maryland. ΣΦΕ.
• AZEL AMES, Cincinnati, Ohio. ΦΔΘ.
• RICHARD ALAN ANDERSON, Shaker Heights, Ohio. ΦΚΨ.

Second row:
• KARLDON GARRY APGAR, Barrington, Illinois. ΛΧΑ.
• CHARLES TORRENCE ARMSTRONG, Charlotte, North Carolina. ΚΑ.
• FREDERICK HOWARD ATWOOD, III, St. Louis, Missouri. ΣΧ.
• JAMES DEWEY AWAD, Rye, New York. ΣΧ.

Third row:
• WILLIAM RYLAND BABCOCK, Richmond, Virginia. ΣΑΕ.
• DONALD HENDERSON BAKER, Norton, Virginia. ΖΒΤ.
• ROBERT ALLEN BAKER, Dallas, Texas. ΚΣ.
• WILLIAM NAT BAKER, Oklahoma City, Oklahoma.

Fourth row:
• HARVEY MacDANIEL BALL, III, Purcellville, Virginia. ΚΣ.
• MALCOLM GRAEME BANNERMAN, Evanston, Illinois. ΔΤΔ.
• EDWARD ELLETT BATES, JR., Selma, Alabama. ΣΑΕ.
• EDWARD NIVEN BEACHUM, Myrtle Beach, South Carolina. ΦΕΠ.

Fifth row:
• DAVID PAUL BENDAN, JR., Baltimore, Maryland. ΔΤΔ.
• SHEPARD BRYON BENEDICT, Atlanta, Georgia. ΣΑΕ.
• JOSEPH ALLEN BENNER, Telford, Pennsylvania.
• JAMES PODRET BERNARD, Poughkeepsie, New York. ΖΒΤ.

Sixth row:
• ROBERT GRAY BIGHAM, Gettysburg, Pennsylvania. ΛΧΑ.
• FREDERIC ELLIS BISHOP, JR., Roanoke, Virginia. ΣΦΕ.
• ROBERT READING BLACK, Blue Bell, Pennsylvania. ΒΘΠ.
• JAMES BENJAMIN BLADEN, Annandale, Virginia. ΣΧ.

Seventh row:
• ROGER ALEXANDER BLAIR, Morristown, New Jersey. ΔΤΔ.
• LESTER MARTIN BLIWISE, West Orange, New Jersey. ΖΒΤ.
• JOHN GERARD BOGART, Armonk, New York. ΔΤΔ.
• GARY BROOKS BOKINSKY, Petersburg, Virginia. ΦΚΣ.

FRESHMAN ARTS AND SCIENCES

First row:
• WALTER JACKSON BORDA, Washington, D.C. ΣΧ.
• ROBERT DINAN BOUCK, Falls Church, Virginia. ΔΥ.
• WOOD BOULDIN, III, Charleston, West Virginia. ΠΚΦ.
• RICHARD DAVIS BRADFORD, Charleston, West Virginia. ΣΑΕ.

Second row:
• ALAN MILLS BARATTA, Short Hills, New Jersey.
• STEPHEN FRANKLIN BRAUER, St. Louis, Missouri. ΦΔΘ.
• ROBERT ALLEN BRENNER, Macon, Georgia. ΣΦΕ.
• WILLIAM JEFFERSON BRIDGES, III, Bluffton, South Carolina. ΣΑΕ.

Third row:
• WARD WRIGHT BRIGGS, JR., Montcharin, Delaware. ΚΣ.
• GEORGE McCALL BRITTS, Richlands, Virginia.
• GILBERT ALLEN BROOKS, Darien, Connecticut. ΛΧΑ.
• GREG EDWARD BROOKS, Huntington, New York. ΦΕΠ.

Fourth row:
• EDWARD BLAIR BROWN, York, Pennsylvania. ΣΧ.
• ROBERT SURTEES BROWN, JR., Leawood, Kansas. ΣΧ.
• ROGER SPRAGUE BROWN, Nashville, Tennessee. ΦΔΘ.
• WALLACE HAROLD BROWN, JR., Shreveport, Louisiana.

Fifth row:
• MARK BAILEY BROWNSON, Stamford, Connecticut. ΛΧΑ.
• CHARLES MOORE BRUCE, Bethesda, Maryland. ΣΧ.
• NATHANIEL COLEMAN BRYDON, JR., Richmond, Virginia. ΣΧ.
• BRUCE HOWARD BUILDER, Anniston, Alabama. ΚΑ.

Sixth row:
• LOGAN McKNIGHT BULLITT, Philadelphia, Pennsylvania. ΔΤΔ.
• HARRY WADE BURKHART, III, New Paltz, New York. ΛΧΑ.
• THOMAS KYLE CAMPBELL, II, Las Cruces, New Mexico. ΛΧΑ.
• ERIC ALAN CATMUR, JR., Ellendale, Tennessee. ΣΧ.

Seventh row:
• PAUL MARKHAM CHEEVER, Summit, New Jersey. ΔΥ.
• CHARLES RICKENBRODE CHITTUM, Staunton, Virginia.
• RANDOLPH BEURY CHITWOOD, Charleston, West Virginia. ΣΑΕ.
• JOHN JOSEPH CLEGG, Amarillo, Texas. ΛΧΑ.

CLASS OF 1967

First row:
• NATHANIEL ELLIOTT CLEMENT, Danville, Virginia. ΔY.
• ANDREW BRUCE CLEVERLY, Whitinsville, Massachusetts. ΠΚΑ.
• PHILIP LEE CLINE, Oklahoma City, Oklahoma. ΣX.
• JAMES LOWRY COGAR, Dallas, Texas. ΚΣ.

Second row:
• ALAN GARY COHEN, Pulaski, Tennessee. ZBT.
• DAVID STEPHEN COHN, Richmond, Virginia.
• RANDALL ACKLEY COLE, Hudson, Ohio. ΔY.
• RODERICK MERRILL COLEMAN, Gate City, Virginia.

Third row:
• GILMORE CLIFTON COLYER, JR., Anniston, Alabama. ΠΚΑ.
• JAMES HERVERT COOPER, Short Hills, New Jersey. ΦΚΣ.
• ERNEST IVON CORNBROOKS, III, Baltimore, Maryland. ΠΚΑ.
• ROBERT VINCENT COSEL, JR., Pelham, New York. KA.

Fourth row:
• ELBERT THOMAS COX, Richmond, Virginia. ΦΚΣ.
• JAMES BURTON CRAWFORD, III, Oil City, Pennsylvania. ΦΚΨ.
• RICHARD BRADFORD CROOK, Phoenix, Arizona. ΣAE.
• JAMES GRESS DARRAGH, Fort Lauderdale, Florida. KΣ.

Fifth row:
• HOWARD WALTER DAVES, Middletown, Pennsylvania. ΔY.
• THOMAS CRAWLEY DAVIS, III, Wilmington, Delaware. ΣΦE.
• WILLIAM CARROW DAVISON, Haddonfield, New Jersey.
• MURRELL JOHN DeFRANCE, Akron, Ohio.

Sixth row:
• JEFFREY MICHAEL DENTON, Berlin, Germany. ΦΓΔ.
• DOUGLAS MacARTHUR DOBSON, Forest City, North, Carolina.
• EDWARD ALLEN DODD, JR., Louisville, Kentucky. KΣ.
• JOHN ALLISON DOERR, Raleigh, North Carolina. ΛXA.

Seventh row:
• ROY TRACY DUGGAN, III, Greenville, South Carolina. ΛXA.
• DANIEL ALEXANDER EADIE, Nashville, Tennessee. ΛXA.
• KEVIN CAMPBELL EARLE, Winnetka, Illinois. ΦΚΣ.
• HOWARD STEPHEN EPSTEIN, Sayre, Pennsylvania. ZBT.

FRESHMAN ARTS AND SCIENCES

First row:
• JAMES GILLESPIE BLAINE EWING, III, Aiken, South Carolina. ΣΑΕ.
• FRANK LOUIS FAIRCHILD, JR., High Point, North Carolina.
• HENRY CALLENDER FIELD, Bethesda, Maryland. ΔΥ.
• STUART FINESTONE, Norfolk, Virginia. ΖΒΤ.

Second row:
• JOHN LAWRENCE FISHER, III, Darien, Connecticut. ΠΚΑ.
• WILLIAM MANSON FLATAU, Macon, Georgia. ΣΧ.
• MARSHALL KIRKLAND FOLLO, Gadsden, Alabama. ΣΑΕ.
• DEXTER COUNCIL FOLLOWILL, Columbus, Georgia.

Third row:
• WINTER RAND FORDER, Baltimore, Maryland.
• ROBERT MORROW FORTUNE, Roanoke, Virginia. ΠΚΑ.
• MICHAEL McSWAIN FOWLER, Odessa, Texas. ΚΣ.
• ERIC JONATHAN FREEMAN, Norfolk, Virginia. ΖΒΤ.

Fourth row:
• ROBERT JAMES FROST, JR., Swarthmore, Pennsylvania. ΦΚΨ.
• WILLIAM ALLEN FULLER, JR., Halifax, Virginia. ΦΚΣ.
• JAMES CLINTON FULWIDER, Purchas, New York. ΖΒΤ.
• BENJAMIN DRAKE SMITH GAMBILL, JR., Nashville, Tennessee. ΣΑΕ.

Fifth row:
• JEFFREY BRIAN GAYNER, Brecksville, Ohio.
• NEIL DAVID JESPERSEN, Stamford, Connecticut.
• JOHN HUMPHREY GILBERT, Stamford, Connecticut. ΑΧΑ.
• WILLIAM EUGENE GILLESPIE, Merritt Island, Florida. ΦΔΘ.

Sixth row:
• WILLIAM HARPER GIRVIN, Chevy Chase, Maryland. ΦΓΔ.
• MICHAEL THOMAS GOCKE, Bridgeport, West Virginia. ΦΚΨ.
• GUY MYERS GLENN, Long Beach, Washington. ΦΚΣ.
• RICHARD WILSON GOODRICH, Houston, Texas. ΦΔΘ.

Seventh row:
• HAROLD BENTON GORDY, JR., Ocean City, Maryland. ΦΚΣ.
• JOHN STUART GRAHAM, III, Richmond, Virginia. ΔΤΔ.
• WILLIAM JAMES GRANT, JR., Virginia Beach, Virginia. ΦΔΘ.
• FRANCIS CARY GREEN, Bowling Green, Virginia. ΠΚΦ.

CLASS OF 1967

First row:
• KENNETH MARK GREENE, Martinsville, Virginia. ZBT.
• PAUL ROWLAND GREENWADE, Atwater, California.
• RICHARD LEWIS GRIFFIN, Lewiston, Maine. ΣX.
• ROBERT TURNBULL HALL, III, Altus, Oklahoma.

Second row:
• CARY JOHNSON HANSEL, Falls Church, Virginia. ΣX.
• RICHARD LEE HARDEN, Miami, Florida. ΣN.
• THOMAS JEFFERSON HARDIN, II, Forsyth, Georgia. KA.
• CHARLES CENTERFIT HART, Gadsden, Alabama.

Third row:
• WILLIAM ALBIN HARTMAN, Honolulu, Hawaii. ΣΦE.
• JOHN CHEVES HASKELL, JR., Richmond, Virginia. ΦKΨ.
• JULIAN MICHAEL HAYES, Nashville, Tennessee. ΣAE.
• DUDLEY EVANS HENCKELS, Fort Worth, Texas. KΣ.

Fourth row:
• JAY CORDELL HENSLEY, St. Louis, Missouri. ΦKΣ.
• BERNARD MICHAEL HERMAN, Washington, D.C.
• PETER LOVELACE HEUMANN, Evanston, Illinois. ΔΨ.
• JAMES RICHMOND HICKAM, Pulaski, Virginia. ΦKΣ.

Fifth row:
• MICHAEL ALLAN HICKS, Covington, Virginia. KΣ.
• HAROLD McCOMB HOBART, JR., Washington, D.C. KΣ.
• THOMAS JOSEPH HOLDEN, III, Richmond, Virginia. ΔTΔ.
• JOHN McDANIEL HOLLADAY, Memphis, Tennessee. ΣX.

Sixth row:
• FREDERICK BUTLER HOLMES, York, Pennsylvania. ΣAE.
• ROBERT LINWOOD HOLT, West Palm Beach, Florida. KΣ.
• JOHN KETTLEWELL HOPKINS, Annapolis, Maryland. ΠKA.
• WALTER CUNNINGHAM HOPKINS, Bedford, Virginia. ΠKA.

Seventh row:
• WILLIAM SCRUGGS HULSE, New Orleans, Louisiana. ΣX.
• JOSEPH WILSON HUSTON, III, Lexington, Kentucky. KA.
• WILLIAM EDWARD JAMES, Ohahran, Saudi Arabia. ΣΦE.
• WILLIAM SCOTT JARRETT, Oak Hill, West Virginia. ΛXA.

FRESHMAN ARTS AND SCIENCES

First row:
• WILLIAM HORACE JEFFRESS, JR., Richmond, Virginia. ΔΤΔ.
• FRANCIS GILCHRIST JONES, Atlanta, Georgia. ΠΚΑ.
• JAMES V. JONES, JR., Bastrop, Louisiana. ΚΣ.
• CHARLES DAVID KAPLAN, Louisville, Kentucky. ΖΒΤ.

Second row:
• SCHAEFER BRYANT KENDRICK, JR., Greenville, South Carolina. ΦΔΘ.
• EDWARD CORNELIUS KING, JR., McComb, Mississippi. ΣΑΕ.
• LEROY WRIGHT KRUMPERMAN, JR., Philadelphia, Pennsylvania. ΣΦΕ.
• JEFFREY AURIEL KUGEL, Charleston, West Virginia.

Third row:
• HARRY EDWARD KUHNER, New Orleans, Louisiana.
• JOHN PRENTICE LAIMBEER, JR., Lompoc, California. ΦΚΣ.
• DUNCAN LAMONTE, Essex Falls, New Jersey. ΒΘΠ.
• JON RODNEY LARMEE, Louisville, Kentucky. ΚΣ.

Fourth row:
• EARIE STIRLING LATHROP, Geneva, Illinois. ΚΣ.
• CHARLES EDWARD LEACH, JR., Baltimore, Maryland. ΦΚΨ.
• CHARLES CARTER LEE, Roanoke, Virginia. ΦΔΘ.
• STEVEN CONRAD LESTER, South Bend, Indiana. ΦΚΣ.

Fifth row:
• CHARLES GLENN LEVY, Shreveport, Louisiana. ΖΒΤ.
• DONALD CLINTON LONG, Dayton, Virginia. ΦΓΔ.
• WILLIAM HARLAN LOWRY, Charlottesville, Virginia. ΣΦΕ.
• JAMES HOWARD LUCK, Manassas, Virginia. ΠΚΦ.

Sixth row:
• STEPHEN THOMAS LUNDE, Rockford, Illinois. ΦΚΨ.
• ANDREW HENSHAW LUPTON, Greenwood, Virginia. ΦΓΔ.
• DENNIS ROY LUTHER, Wheaton, Maryland. ΦΕΠ.
• GREGORY STEVENSON MACLEOD, Marblehead, Massachusetts. ΠΚΑ.

Seventh row:
• STEVEN ARTHUR MANALAN, West Palm Beach, Florida. ΚΣ.
• CHARLES BRYAN MANN, Annapolis, Maryland.
• CLARENCE BOND MANNING, Manakin-Sabot, Virginia. ΣΦΕ.
• HENRY DAVIS MAYFIELD, III, Bryan, Texas.

CLASS OF 1967

First row:
• THOMAS JAMES McCARTHY, JR., Pulaski, Virginia. ΣX.
• SAMUEL PARKER McCHESNEY, Shaker Heights, Ohio. ΣX.
• GUYTE PIERCE McCORD, III, Tallahassee, Florida. ΣAE.
• STEPHEN TAYLOR McELHANEY, Cincinnati, Ohio. ΣΦE.

Second row:
• WILLIAM NEIDLINGER McGEHEE, III, Washington, D.C. KΣ.
• JOHN ROBERT McGILL, Fanwood, New Jersey. ΔXA.
• ROBERT CHARLES McLAUGHLIN, Pittsburgh, Pennsylvania. ΣΦE.
• JOHN RANDELL MILLER, Lexington, Virginia.

Third row:
• PHILLIP ROBERT MILLER, Tulsa, Oklahoma.
• WILLIAM SCOTT MILLER, Hudson, Ohio. ΔTΔ.
• ROGER ARLING MILAM, Nashville, Tennessee. ΔTΔ.
• JOSEPH EDWARD MONESMITH, Livingston, New Jersey. ΣΦE.

Fourth row:
• TOMMY COOPER MOON, Jacksonville, Florida.
• CLINTON STEPHEN MORSE, Houston, Texas. ΦKΣ.
• JOHN TUCKER MORSE, Little Rock, Arkansas. ΣAE.
• JONATHAN HOOVER MORSE, San Antonio, Texas. ΦKΣ.

Fifth row:
• FRANK WEST MORRISON, Lynchburg, Virginia. ΣN.
• MICHAEL BRUCE MOUNTAIN, Connersville, Indiana. ZBT.
• JOHN FINK MOZENA, Grosse Pointe Farms, Michigan. ΔY.
• ROBERT THOMAS MUELLER, Evanston, Illinois. ZBT.

Sixth row:
• RICHARD MORGAN MUSICK, Virginia Beach, Virginia. ΣAE.
• CHARLES MARTIN MYERS, Louisville, Kentucky. ΔTΔ.
• HAROLD WALLACE NASE, Roanoke, Virginia.
• MICHAEL KEMP NATION, Indianapolis, Indiana.

Seventh row:
• PEYTON PARKS NATTINGER, Clinton, Missouri. KΣ.
• PAUL MAUNEY NEISLER, III, Kings Mountain, North Carolina.
• WALTER SHIRLEY NICKLIN, III, Warrenton, Virginia. BΘΠ.
• RICHARD JOHN NOBLETT, Tenafly, New Jersey. ΣΦE.

FRESHMAN ARTS AND SCIENCES

First row:
• RANDALL HARRISON NUNN, Cave City, Kentucky.
• THEODORE KENSELL OATES, Martinsburg, West Virginia. ΣΦΕ.
• DAVID WALLACE OGILVY, Washington, D.C. ΚΣ.
• DENNIS RICHARD O'NEIL, Bainbridge, New York. ΦΓΔ.

Second row:
• JAMES WILLIAM ORAM, JR., Bryn Mawr, Pennsylvania. ΔΤΔ.
• ROBERT IRA OSTROFF, Baltimore, Maryland. ZBT.
• GARLAND REID OVERSTREET, Milledgeville, Georgia.
• DONALD HAMILTON PATTERSON, JR., Annapolis, Maryland. ΦΓΔ.

Third row:
• MARK SCUDDER PISAKRA, Ridgewood, New Jersey. ΛΧΑ.
• JAMES HUBERT PRICE, Richmond, Virginia. ΚΑ.
• WILLIAM CARL PICKEL, Glendale, Missouri.
• ROBERT BRACKETT PRIDDY, Richmond, Virginia. ΦΚΣ.

Fourth row:
• RANDALL LEAVITT PRIOR, Jacksonville, Florida.
• WILLIAM FLAVILLE PRIZER, II, Petersburg, Virginia. ΠΚΑ.
• LEWIS BURWELL PULLER, JR., Saluda, Virginia. ΦΚΨ.
• ROBERT RICKETTS RADCLIFF, JR., Wilmington, Delaware.

Fifth row:
• ANDREW MICHAEL RARING, Glastonbury, Connecticut. ΛΧΑ.
• ROBERT ALVORD READING, II, Cleveland Heights, Ohio. ΣΝ.
• ROGER SELBY REDMAN, Coshocton, Ohio. ΣΦΕ.
• MARK ALBERT REHR, Baltimore, Maryland. ΦΕΠ.

Sixth row:
• MICHAEL CATES REISCHMAN, Roswell, New Mexico. ΠΚΦ.
• EDWARD BOISSEAU ROBERTSON, JR., Danville, Virginia. ΔΥ.
• RICHARD BURDICK ROBINSON, Chenango Bridge, New York. ΔΥ.
• WILLIAM RAYMOND ROBINSON, Metairie, Louisiana. ΠΚΦ.

Seventh row:
• BRADFORD ALLEN ROCHESTER, Summit, New Jersey. ΔΥ.
• CLAUDE WAYMAN RODGERS, JR., Chatham, New Jersey. ΦΓΔ.
• DONALD IRWIN ROGERS, JR., Douglaston, New York. ΦΚΨ.
• ROBERT EMMETT SADLER, Tupelo, Mississippi. ΦΔΘ.

First row:
• HUGH WHARTON SCOTT, II, Fairfax, Virginia. ΦΓΔ.
• NAUMAN STEELE SCOTT, Alexandria, Louisiana. ΒΘΠ.
• ROBERT BATES SCOTT, Wilmington, Delaware. ΦΚΨ.
• JOHN EDWARD SHARP, JR., Litchfield, Connecticut.

Second row:
• BRAD SHINKLE, St. Louis, Missouri. ΦΚΨ.
• RONALD EVERS SHORTT, Clintwood, Virginia.
• RICHARD EDWARD SIMON, JR., Highland Park, Illinois. ZBT.
• FREDERIC P. SKINNER, Lancaster, Pennsylvania. ΔΤΔ.

Third row:
• WILLIAM HURT SLEDGE, Greensboro, Alabama. ΣΑΕ.
• FREDERICK ALAN SMITH, Richmond, Virginia. ΔΥ.
• JOHN C. B. SMITH, Columbia, South Carolina. KA.
• WOOD THOMPSON SPARKS, Monroe, Louisiana. ΒΘΠ.

Fourth row:
• WILLIAM ROGERS SPHAR, III, Winchester, Kentucky. ΛΧΑ.
• JAMIE ANDERSON STALNAKER, Lynchburg, Virginia. ΣΑΕ.
• GEORGE NICHOLAS STAMAS, Baltimore, Maryland.
• LEE CARTER STANIAR, Short Hills, New Jersey. ΦΚΨ.

Fifth row:
• PAUL ROBERT STANTAN, Elyria, Ohio.
• CHARLES TUNE STAPLES, Auburn, Alabama. ΠΚΑ.
• RICHARD BOWIE STARKEY, Mitchellville, Maryland. ΠΚΑ.
• CLARENCE B. STARR, Anchorage, Alaska. ΦΕΠ.

Sixth row:
• GUY MACDONALD STERLING, Dallas, Texas.
• WARREN EMERSON STEWART, Stevenson, Maryland. ΔΤΔ.
• ARON LESLIE SUNA, Freeport, New York. ΦΕΠ.
• FREDERICK NICHOLAS SUTTLE, JR., Newport News, Virginia. ΦΚΨ.

Seventh row:
• ROBERT EWELL SWEENEY, Roswell, New Mexico.
• BRADFORD JAMES TAYLOR, McLean, Virginia.
• HERBERT EDWARD TAYLOR, III, Essex Falls, New Jersey. ΦΚΣ.
• PETER FRANK TAYLOR, Jacksonville, Florida. KA.

FRESHMAN ARTS AND SCIENCES

First row:
• DAVID HENRY SCOTT TAPPAN, Rochester, New York. ΠΚΦ.
• CUNNINGHAM WILLIAM TEMPLE, Columbia, South Carolina. ΣΝ.
• PARRISH LEGGETT THOMAS, Piggott, Arkansas.
• PHILIP CLINTON THOMPSON, Short Hills, New Jersey. ΦΚΣ.

Second row:
• JOHN ANDREW TODD, Washington, D.C. ΠΚΑ.
• ROBERT CHARLES TOEPEL, Grosse Pointe, Michigan.
• JAMES M. TURNER, JR., Roanoke, Virginia. ΒΘΠ.
• JEFFREY THEODORE TWARDY, Springfield, Virginia. ΦΓΔ.

Third row:
• JAMES ALFRED TYLER, JR., Charles City, Virginia. ΚΑ.
• ROBERT CHARLES UTLEY, Newark, Delaware. ΣΦΕ.
• ROBERT EDGE VAIL, JR., Short Hills, New Jersey. ΔΥ.
• WILFRED ALLEN ROPER VAUGHAN, Richmond, Virginia. ΦΑΘ.

Fourth row:
• JOHN BARRINGTON VAUGHT, Atlanta, Georgia. ΚΑ.
• RICHARD ALAN WADE, Huntington, West Virginia. ΦΚΣ.
• WILLIAM LAW WALKER, JR., Summerville, South Carolina. ΣΝ.
• RICHARD BROOKS WALTERS, Houston, Texas.

Fifth row:
• WILLIAM LEROY WANT, Darlington, South Carolina. ΠΚΑ.
• JONATHAN WESTERVELT WARNER, JR., Tuscaloosa, Alabama. ΣΧ.
• ROBERT ERIC WATKINS, New Market, Maryland. ΑΧΑ.
• ANSLEY WATSON, JR., Tampa, Florida. ΚΑ.

Sixth row:
• WILLIAM MILTON WENDER, Woodstock, Virginia. ΦΕΠ.
• WILLIAM STANIAR WILDRICK, Jacksonville, Florida. ΠΚΑ.
• WILLIAM REESE WILLIAMS, Richlands, Virginia. ΣΦΕ.
• RICHARD WINBORNE, Norfolk, Virginia.

Seventh row:
• MARC ELLIOT WINSTON, New Orleans, Lousiana. ΖΒΤ.
• RICHARD MICHAEL WORMS, Hamden, Connecticut. ΣΦΕ.
• JOHN EDGETT WORTHEN, Duxbury, Massachusetts. ΣΦΕ.
• HUBERT HOWELL YOUNG, JR., Suffolk, Virginia. ΠΚΑ.

First row:
• PETER ELLIS YOUNGS, Baltimore, Maryland. ΦΓΔ.
• JOHN HENRY ZINK, III, Baltimore, Maryland. ΦΓΔ.

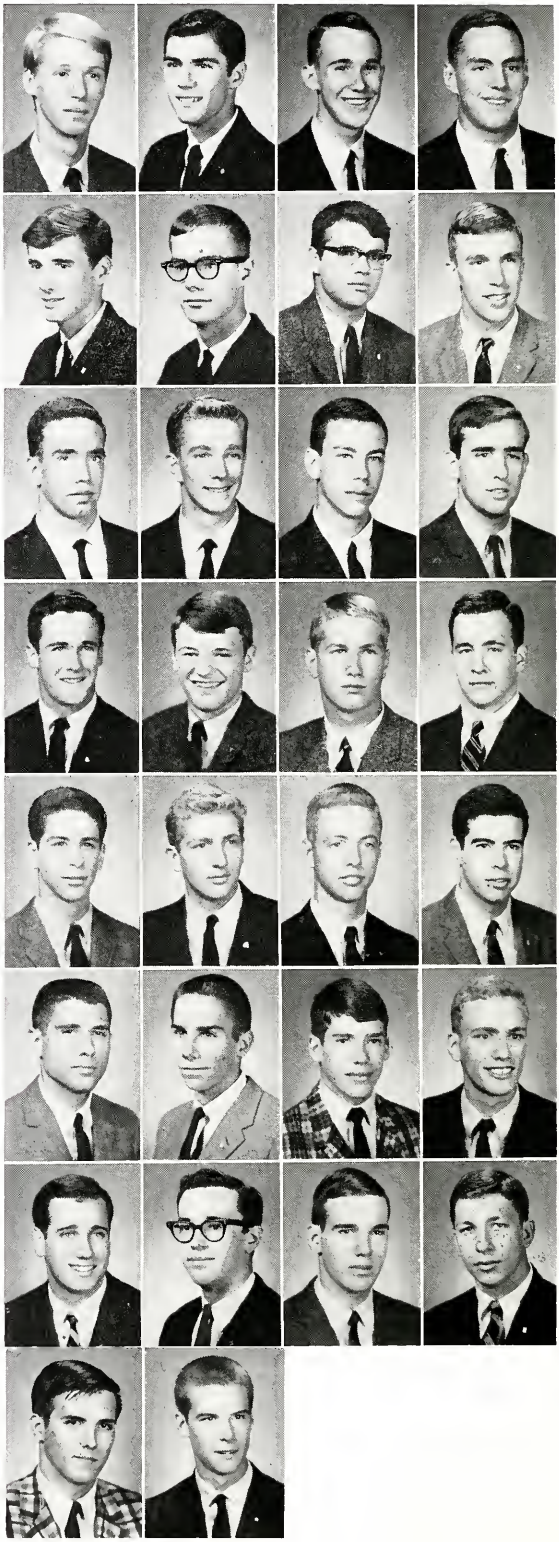

CLASS OF 1967

"Certainly, I'll be glad to show you where we keep our brontosaurus."

"Sure I'll smile for the camera. But then what do I do with that blasted thing?"

HOME
VIS.
DOWNS
QUARTER
TO-GO

BOOK II

ATHLETICS AND ORGANIZATIONS

The same civilizations which produced some of our highest achievements of philosophy and drama, government and art, also gave us a belief in the importance of physical soundness . . . from the 'mens sana in corpore sano' of the Romans to the British belief that the playing fields at Eton brought victory on the battlefields of Europe. This knowledge . . . that the physical well-being of the citizen is an important foundation . . . of all the activities of the nation, is as old as western civilization itself.

—John F. Kennedy

ORGANIZATIONS

STUDENT BODY OFFICERS

A true Student Government—one that leaves the executive, legislative, and judicial functions in the hands of the Student Body to the fullest possible extent—exists at Washington and Lee, because we wish to be governed in that way, and because the majority of students have shown themselves both capable and desirous of accepting the responsibilities inherent in that privilege. Certainly, a reasonable degree of student autonomy should be sought in a university dedicated to the proposition that education is restricted neither to the classroom, nor to the mastery of knowledge contained in books. We possess, indeed embrace, a governmental heritage, not common to many American universities—a heritage, which is ours to share, ours to maintain, and ours to pass on, strengthened by a demonstration of our unfailing belief in the worth of the principles which undergird it.

William A. Noell, Jr.

WILLIAM A. NOELL, JR.
President

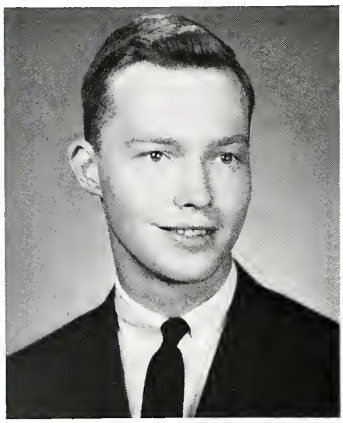

FRANK W. WRIGHT
Secretary

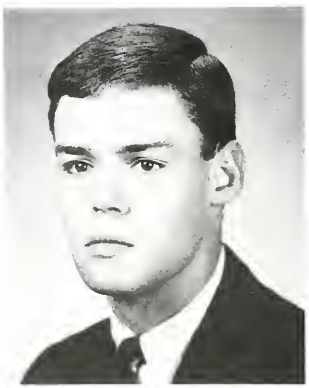

THOMAS D. SUPAK
Vice-President

EXECUTIVE COMMITTEE

Seated: Morris, Walker, Supak, Noell, Wright, Lamb, Madison. **Standing:** Kulp, Finestone, Bowie, Ogilvie, Rowe.

OFFICERS

WILLIAM NOELL	*President*
TOM SUPAK	*Vice-President*
FRANK WRIGHT	*Secretary*

WILLIAM A. NOELL, JR.

The Executive Committee, controlling body of Student Government, has primary responsibility for all executive and legislative affairs, as well as sole jurisdiction of the Honor System. It appoints all standing committees, supervises the Publications and Dance Boards, and handles all other affairs of Student Government which may arise from time to time.

The President, Vice-President, and Secretary of the Committee are elected by the Student Body. The other members are selected by their respective classes.

MEMBERS

JIM ROWE	*Senior Law Representative*
JIM KULP	*Intermediate Law Representative*
JIM BOWIE	*Freshman Law Representative*
BUCK OGILVIE	*Senior Academic Representative*
JOHN MADISON	*Senior Academic Representative*
LAMAR LAMB	*Junior Academic Representative*
MALCOLM MORRIS	*Junior Academic Representative*
CHUCK WALKER	*Sophomore Academic Representative*
STUART FINESTONE	*Freshman Academic Representative*

ASSIMILATION COMMITTEE

Left to right: Galef, Hayslip, Euston, Maffit, Griffin, Kendrick, Vizethann, Surbaugh.

JIM MAFFIT

OFFICERS

Chairman ..... JIM MAFFITT

Secretary ..... BILL SURBAUGH

Treasurer ..... VIC GALEF

MEMBERS

RAY VIZETHANN, TOM PACE,, FRED COOPER, GREG EUSTON, CHUCK GRIFFIN, MIKE HAYSLIP, BRYANT KENDRICK.

The Assimilation Committee at Washington and Lee is an organization charged with the responsibility of maintaining certain of the university's important traditions—such as conventional dress and the speaking tradition. Its members are appointed annually by the Executive Committee and are chosen from those individuals who have applied in writing for a position. Paramount among the committee's aims is the gradual assimilation of students into the W&L way of life, so that their four years may be more rewarding and meaningful to both the students themselves and to the university.

STUDENT LIBRARY COMMITTEE

Left to right: Parel, Bennett, Hodge, Novak.

The Student Library Committee is chosen by the Executive Committee to maintain control of certain restricted areas of the University libraries. Its main function is to investigate offenders and set fines for those who violate the library rules in such areas as Locked Reserve Book removal, mutilation, or unauthorized removal of library property.

MEMBERS

Steve Parel, Chairman; Walter Bennett, Tim Dols, Wes Horner, Mel Lapes, Mike Levin, Tabor Novak.

COLD CHECK COMMITTEE

Taft, Baur, DeJarnette, Greene, Slay, Jung, Hartman, Kennedy.

The Cold Check Committee is a nine-man organization selected each year by the Executive Committee. Its purpose is to maintain good relations between the student body and the town merchants, by ruling over infractions involving bad checks passed by any member of the student body. Meetings are held weekly, and offenders are dealt with accordingly.

OFFICERS

Barry Greene .....Chairman
Jim Slay .Secretary-Treasurer

MEMBERS

Drew Baur, Jack DeJarnette, Bill Hartman, Shannon Jung, Scott Kennedy, Mac McNeace, Alex Taft.

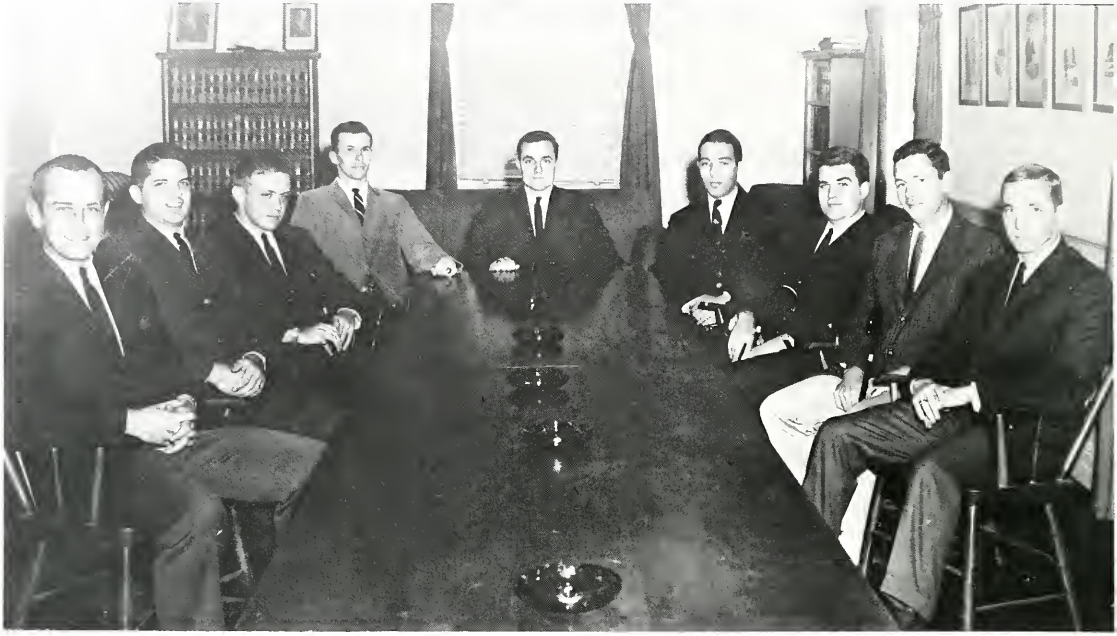

Anderson, Tolton, MacKinley, Utz, Gorry, Tavss, Canterbury, Hancock, Vizethann.

JOHN DINKEL

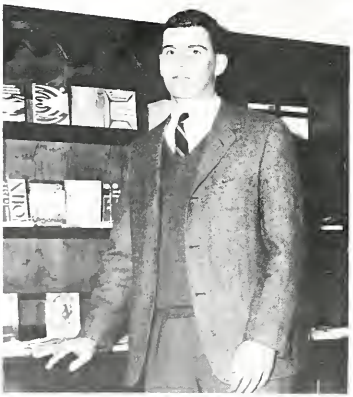

OFFICERS

JAMES GORRY ..... President
RICHARD CANTERBURY ..... Vice-President
ROBERT STONE ..... Vice-President
BILLY UTZ ..... Treasurer

MEMBERS

William Anderson, Jere Tolton, Edgar MacKinlay, Billy Utz, James Gorry, Richard Tavss, Richard Canterbury, Lionel Hancock, Raymond Vizethann, Robert Stone.

The purpose of the Board of Governors is to conduct the business of the Student Bar Association between regular meetings of the Association. The officers of the Board are the officers of the Student Bar Association and are elected by the members of th Association. The other members of the Board are the presidents of their respective law classes and the presidents of the three chapters of the three national legal fraternities.

BOARD OF GOVERNORS

PUBLICATIONS BOARD

OFFICERS

SYD BUTLER ..... President
KEN LANE ..... Vice-President
JEROME TURNER ..... Secretary

MEMBERS

NED AMES ..... Editor, '61 CALYX
SYD BUTLER ..... Editor, '64 CALYX
DR. JAY COOK ..... Alumni Representative
DR. S. M. B. COULLING ..... Faculty Representative
KEN LANE ..... Editor, '64 *Ring-Tum-Phi*
RICHARD McENALLY ..... Business Manager, '64 *Southern Collegian*
WALT McMANUS ..... Business Manager, '64 *Ring-Tum-Phi*
ROGER PAINE ..... Editor, '64 *Ring-Tum-Phi*
TAIN TOMPKINS ..... Editor, '64 *Southern Collegian*
JEROME TURNER ..... Business Manager, '64 CALYX

The Publications Board is the controlling body of Washington and Lee's three main publications: THE CALYX, *The Ring-Tum Phi*, and *The Southern Collegian*. Members of the Board are either business managers or editors of one of these publications. The main purpose of this organization is to select the editors and business managers of the publications.

SYD BUTLER

Dr. Cook, Dr. Coulling, Tompkins, Turner, McEnally, McManus, Ames, Butler.

THE 1964 CALYX STAFF

SYD BUTLER
Editor

EDITORIAL STAFF

SYD BUTLER .....Editor-in-Chief
BARRY GREENE, JAY KAPLAN, DICK COPLAN.....Assistant Editors
DICK KRIETLER, ART SHER, VIC GALEF .....Managing Editors
JOE WHEELER .....Organizations Editor
NICK COHEN, DOUG McDOWELL .....Administration Editors
BIRNIE HARPER, JACK BABER .....Classes Editors
JOHNNY GRIGGS, DOUG ROBBINS .....Fraternities Editors
CLAIRBOURNE DARDEN, CARROLL KLINGELHOFER..Sports Editors

Left to right: Kaplan, Coplan, Cohen, Krietler, Wheeler (standing), Greene, Galef, Sher.

Seated: Sweitzer, Tyler, Applefeld. **Standing:** Jones, Ewing, Kell.

JERRY TURNER
Business Manager

BUSINESS STAFF

JEROME TURNER ..... Business Manager
MARK APPLEFELD ..... In-Town Advertising Manager
BAIRD GRIMSON ..... Out-of-Town Advertising Manager
BILL STANIAR ..... Office Manager
BILL WASHBURN ..... Office Manager

ASSISTANTS

Blaine Ewing, Steve Sweitzer, Kenny Greene.

Seated: Harrington, Ledbetter. **Standing:** Hash, Crothers, Newman, Aden, McGraw, Marchese.

THE RING-TUM PHI

Left to right: Unangst, Grandis, Miller, Jung, Smith.

BUSINESS STAFF

RICK CARRELL ..... Subscription Manager
DAVE ADAMS ..... Advertising Manager
GORDIE HAMMANN ..... Circulation Manager
MIKE LAWRENCE, JOHN WOLFE ..... Office Managers

The *Ring-tum Phi*, the official campus newspaper, is published Tuesday and Friday during the college year. It is printed by the Journalism Laboratory Press of the University. The Tuesday and Friday editors and the business manager are chosen by the Publications Board after an interview in the spring.

TUESDAY EDITORIAL STAFF

TRACY HARRINGTON ..... Managing Editor
JIM LEDBETTER ..... Assistant Managing Editor
GARETH ADEN ..... Feature Page Editor
CHARLES NEWMAN ..... News Editor
JIM CROTHERS ..... Sports Editor
BILL YOUNG, JR. ..... Photography Editor

FRIDAY EDITORIAL STAFF

KEN LANE ..... Editor-in-Chief
STEVE SMITH ..... Managing Editor
LEWIS MILLER, LARRY MEEKS
Assistant Managing Editors
SHANNON JUNG ..... News Editor
GUY UNANGST ..... Sports Editor
SYDNEY LEWIS, CHARLES FLIPPEN .... Executive Editors
WARREN MONTGOMERY ..... Copy Editor

ROGER PAINE
Tuesday Editor

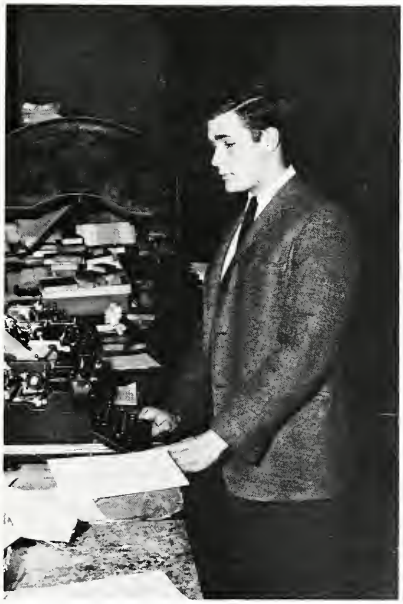

WALT McMANUS
Business Manager

KEN LANE
Friday Editor

THE SOUTHERN COLLEGIAN

TAIN TOMPKIINS
Editor

RICHARD McENALLY
Business Manager

The Southern Collegian is a humor magazine of non-political, non-partisan, distinctly Gallic, occasionally hydrocephalic nature, bound by strict rules of good taste and noticeably free from vice—popular in the extreme, colorful, politic, and meticulous, one that will do to swell an excess, start a scene or two; deferential, glad to be of use, full of high sentence but a bit obtuse, at times indeed almost ridiculous. Look for it only in archives, for it is a cultivation gone with the wind, its editor baking, brooding somewhere over the brown brink eastward springs, with big buns and with ah! bright wings . . . and the thing itself rises aldarwise by bowel-light, scrupulous and bent, moving its slow thighs toward Lexington to be born. Ah Psyche! to the regions which are holy land!

OFFICERS

TAIN P. TOMPKINS .....Editor-in-Chief
ROY TYLER .....Associate Editor
RICHARD McENALLY .....Business Manager
KEN CARO .....Photographer

STAFF

Clairbourne Darden, Dennis DeMotts, Jim DeYoung, Alan Marx, Doug McDowell, John Mynttinen, William Noriega, J. B. Wheliham, Buck Woodford.

First Row: Darden, Tompkins, McDowell; **Second Row:** DeMots, Caro, Mynttinen; **Third Row:** Noriega, Woodford, McEnally, Marx, Whelihan, DeYoung.

First Row: Sharp, MacKinlay, Partington, W. J. Ritz, Bannon, Rowe. **Second Row:** Mattingly, LaFortune, Pless, Mitchell, Smith, Gorry, Michel, Hancock, Canterbury, Tavss, Surface.

W&L LAW REVIEW

ASSOCIATE EDITORS

Robert Bannon, Richard Mattingly, Charles Rowe, Philip Sharp, Weldon Smith, Richard Tavss.

MEMBERS

Stanley Atwood, James Bowie, Frank Brown, Fred Casto, James Gorry, Donald Huffman, Ronald Kaye, James Kulp, Robert Mitchell, Robert Pless, Joseph Schwerin, Robert Stone, James Surface, David Tharp.

The Washington and Lee Law Review is published in the spring and in the fall by its Board of Editors, prospective members of which must have a "B" average. The *Review* contains lead articles written by specialists in the field and case comments written by student contributors.

EDITORS

DONALD PARTINGTON .....First Semester Editor
EDGAR MacKINLAY .....Second Semester Editor
PROF. WILFRED RITZ .....Faculty Editor

ED MacKINLAY

OFFICERS

President ..... EDWARD CROFT
Vice-President ..... STEPHEN HIBBARD
Faculty Advisor ..... DR. CHARLES PHILLIPS
Faculty Advisor ..... DEAN LEWIS JOHN

MEMBERS

President of Openings ..... JOHN MOORE
President of Fancy Dress ..... RANDY WOOTTON
President of Springs ..... STEPHEN SMITH
President of Finals ..... KEN LANE
President of the IFC ..... ART BROADUS
President of Student Body ..... BILL NOELL
Ring-tum-phi Editor ..... ROGER PAINE
Chairman of the Student Control Committee ..... JIM SYLVESTER

ED CROFT

The Dance Board is designed primarily to organize and supervise the University's four major week ends: Openings, Fancy Dress, Spring Concerts, and Finals. The members of the Board are either appointed or elected by the Student Body at large. Membership includes the President of the Student Body, the four Dance Set presidents, and the presidents of the upper classes. In addition to its other activities, the Dance Board serves as the parent organization for the Dance Board Advisory Council and the Floor Committee.

DANCE BOARD

DANCE BOARD ADVISORY COUNCIL

The Dance Board Advisory Council serves as a representative group of the student body, whose function is to relate the student opinion to the Dance Board in seeing that the best entertainment possible is obtained. The Advisory Council also assists the Dance Board with the various duties involved in a dance weekend. The Vice-president of the Dance Board, Stephen Hibbard, is the chairman of the council. It is his job to see that student polls are conducted and that those results are recommended to the Dance Board. Members of the council are selected on their past experience and their willingness to help the Dance Board determine the entertainment that the student body desires.

STEVE HIBBARD

OFFICERS

President .....STEVE HIBBARD

MEMBERS

William Babcock, Jack Baber, Joe Bear, George Bokinsky, Bob Bouck, Ed Bradbury, Brooks Brown, Jim Buckey, Al Byrne, Ross Conn, Jim Crothers, Bill Cunningham, Billy Deyo, Peter Dinkel, Larkin Fowler, John Furniss, Vic Galef, Barry Greene, William Hartman, John Hensley, J. D. Humphries, Pegram Johnson, Randy Jones, Carroll Klingelhofer, Dennis Luther, Davis Mayfield, Larry Meeks, Lewis Miller, Charles Morgan, John Morgan, John Rutherford, Greg Sharkey, Jim Slay, Billy Stallworth, Barry Staniar, Barry Vaught, Chuck Walker, Jim Wallenstein, Alan Wade, Buck Woodford, Woody Woodrum, Morris Wright, Steve Yancey.

First Row: Walker, Yancey, Woodford, Greene, Wright, Bear. **Second Row:** Dinkel, Conn, Hibbard, Buckey, Mayfield, Humphreys. **Third Row:** Brown, Miller, Hartman, Woodrum, Baber, Vaught, Meeks, Babcock, Bokinsky, Galef, Cunningham, Morgan, Rutherford, Johnson, Morgan, Stallworth, Crothers.

STUDENT WAR MEMORIAL SCHOLARSHIP FUND COMMITTEE

The purpose of the Student War Memorial Scholarship Fund Committee is to raise money for a scholarship fund, the returns of which are offered to the sons of World War II veterans as scholarships to Washington and Lee. The funds are raised through various projects of SWMSFC throughout the year. Positions are attained by selection by the membership of SWMSFC, and there are openings for eight sophomores and two juniors each year.

RANDY WOOTEN

OFFICERS

RANDY WOOTON ..... Chairman
SAM SIMPSON ..... Secretary
DAVE GEER ..... Treasurer
DR. CHARLES F. PHILLIPS ..... Faculty Advisor

MEMBERS

Ashley Allen, Joe Bear, Syd Butler, Bo Bokinsky, Rick Carrell, Jim DeYoung, Mark Gee, Chuck Griffin, Birnie Harper, Dave Marchese, Mike McCord, Bill Noell, Buck Ogilvie, Rick Richmond, Art Sher, Steve Sweitzer, Tom Supak, Chuck Walker, Joe Wheeler, Neely Young.

First Row: Allen, Bear, Geer, Wooten, Simpson, Carrell, Richmond, Harper. **Second Row:** Butler, Wheeler, Walker, Supak, Griffin, DeYoung, Sweitzer, Sher, Bokinsky, McCord, Dr. Phillips, Young, Gee.

Seated: Tompkins, Moore, Lane, Krietler, Staniar. **Standing:** Fleischer, Mendel, Marchese, Sweitzer, Price, Carrell, Brown, Rutherford, Thompson, Pearson, Kintz, Manning.

The Student Service Society is an honorary service organization, formed for the purpose of assisting the University administration in the field of public relations. The functional assistance of the SSS includes conducting tours around the campus for prospective students and visitors. Membership is attained by application in consideration of scholarship, capability, purpose, and leadership.

OFFICERS

KEN LANE ..... President

JIM WALLENSTEIN ..... Vice-President

DICK KRIETLER ..... Secretary

MEMBERS

Bill Angel, Jack Baber, Joe Bear, Jody Brown, Rick Carrell, Dave Fleischer, Barry Greene, Bernie Harper, Pete Kintz, Dick Krietler, Ken Lane, Bob Lee, Charlie Livingston, Larry Manning, Dave Marchese, Fred Mindel, John Moore, Lou Paterno, John Pearson, Bill Price, Tom Robertson, John Rutherford, Barry Staniar, Steve Sweitzer, Matt Thompson, Tain Tompkins, Bob Vaughnn, Jim Wallenstein, Randy Wootton, Steve Yancey.

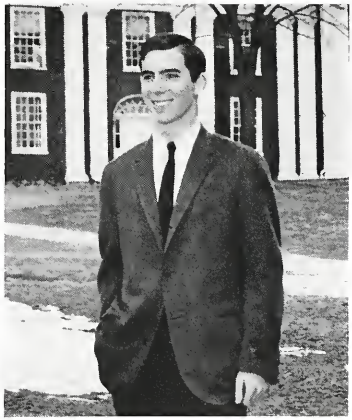

KEN LANE

STUDENT SERVICE SOCIETY

STUDENT CONTROL COMMITTEE

JIMMIE SYLVESTER ..... Chairman
PETER KINTZ ..... Secretary

JIMMIE SYLVESTER

MEMBERS

Al Eckes, John Heinzerling, Peter Kintz, Kemp Morton, Fred Schaeffer, Bob Sykes, Jimmie Sylvester, Joe Wheeler.

The Student Control Committee handles matters concerning student discipline on campus, in Lexington, and elsewhere. The Committee has authority to levy certain punitive measures on offenders, and in severe cases refers offenders to the faculty Administrative Committee, with recommendations for penalties which only faculty authority can impose. Membership is gained by election by the Executive Committee.

Left to right: Sylvester, Eckes, Kintz, Schaeffer, Sykes.

DORMITORY COUNSELORS

OFFICERS

JOHN MADISON ..... Head Counselor
JIM MAFFIT ..... Assistant Head Counselor
BUCK OGILVIE ..... Assistant Head Counselor

JOHN MADISON

MEMBERS

Ashley Allen, A. J. Barranco, John Baker, Bill Burke, Nat Griffin, Lamar Lamb, Lewis McNeace, Larry Manning, Dan Manson, Malcolm Morris, Henry Quekemeyer.

J. C. Smith, Bob Henley, Steve Davenport, Al Eckes, Shannon Jung, Steve Smith, Kemp Morton, John Edwards, Julian Markham, Bob La Fortune, Jim Rowe.

First Row: Madison, Maffit, Eckes, Rowe, Yoffe, Baker, Griffin, Henley, Ogilvie. **Second Row:** Smith, Davenport, Manson, Lamb, Barranco, Manning. **Third Row:** Brown, Jung, Smith, S., Markham

Seated: Booth, Mr. Stewart, Cravens, Dols, Mell. **Standing:** Dr. Leyburn, Dr. Turner, Morris, Legg.

CONCERT GUILD

OFFICERS

President ..... JERE CRAVENS

Secretary-Treasurer ..... TIM DOLS

Advisor ..... MR. ROBERT STEWART

MEMBERS

Guild members are all the individuals who bought tickets for the season. The Guild is managed by a Board of the following people:
John Allgood, Philip S. E. Booth, Frank E. Brown, Jr., William Chaplin, Dr. E. B. Hamer, James S. Legg, Dr. James G. Leyburn, James W. Mell, William E. Pardington, George K. Taylor, Dr. E. F. Turner.

JERE CRAVENS

The Concert Guild brings relatively little-recognized artists in the field of serious music to the Washington and Lee campus, with the dual purpose of providing the community with good music and helping promising but as yet unfulfilled artistic careers. This year's program included a duo-piano team, a pianist, a baritone, the Carnegie String Quartet, and a contemporary music ensemble.

Seated: Holden, Griggs, Friedberg, Kneipper, Chambers, Slay, Terrell, Hagestad, Stewart.

Standing: Ingles, Macdonald, Garver, Hurtt, Martin, Smith, Vanderver, Stauffer.

HOUSEMANAGERS' ASSOCIATION

OFFICERS

JIM SLAY ..... President

DUKE TERRELL ..... Vice-President

DOUG WAGESTAD ..... Secretary-Treasurer

MEMBERS

Larkin Fowler, Jean Friedberg, John Griggs, Doug Hagestad, Jim Haley, Warren Holden, Stewart Hurtt, Bill Ingles, Rick Kneipper, Bruce MacDonald, John Marshall, Howard Martin, Jack Robbins, Jim Slay, Bob Stauffer, Spence Stouffer, Duke Terrell, Tim Vanderver.

JIM SLAY

The Housemanagers Association is comprised of treasurers and housemanagers from each fraternity on campus, and membership lasts for the tenure of the office in each house. The purpose of the Association is mainly to aid the housemanagers and treasurers in doing a more efficient job while they are in office. Another important function is to protect the houses by keeping a check on the monthly reports of the treasurers.

SAZERACS

JOHN WINEBRENNER

OFFICERS

JOHN WINEBRENNER ..... President
JOHN BAKER ..... Business Manager

MEMBERS

Bob Aylin, John Baker, Dave Britt, Scott Darrah, Bud Goodheart, Chuck Griffin. Pete Hendricks, Dave Strietman, Robert Vaughn, Eric Wilson, John Winebrenner.

The Sazeracs is a social singing fraternity and is named from a drink in the bar of the Hotel Roosevelt in New Orleans. Besides singing for formal dinners, full concerts, and cocktail parties here and at surrounding girl's schools, the Sazeracs travel to Palm Beach, Florida, each spring for an annual week's engagement at the Taboo Club. They have also performed at private parties for the Prince and Princess of Austria, for Zsa Zsa Gabor, Dina Merril and Princess Lee Radziwell, and have appeared in the Celebrity Room in Palm Beach to entertain at a reception for the American Ballet Company. A new Sazeracs recording, *The Sazeracs Reproduce,* will appear March 21.

GLEE CLUB

OFFICERS

President ..... JAMES MELL
Manager ..... JERE CRAVENS
Secretary ..... RICHARD HARTGROVE
Treasurer ..... LARRY MEEKS
Publicity ..... GENE HATFIELD and GORDON ARCHER
Director ..... MR. ROBERT STEWART
Accompanist ..... WARREN HOPKINS

MEMBERS

Kip Armstrong, John Baker, Fred Bishop, Roger Blair, Phil Booth, Bob Brenner, Coleman Brysdon, Meade Cadot, Bill Chaplin, Rick Chittum, Chris Clarke, Steve Colvin, Bruce Cooper, Joe Couch, John Cyzewski, Tom Davis, Mike Denton, John Dixon, Timothy Dols, Tracy Duggan, Kevin Earle, Maurice Fliess, Joe Frampton, Paul Fuante, Doug Hagestad, Robert Hall, Mike Hicks, Randy Lee, Don Lineback, Bill Lowry, Dan Manson, Bill Marmion, Greg McLeod, Wenk McKinnon, John Neergard, Steve Rideout, Andy Smith, Paul Stanton, Guy Sterling, Hardwick Stuart, Bill Supon, Fred Taussig, Bart Taylor, Barry Tone, Jeff Twardy, Rob Vaughan, Fred Walker, John Wallace, Jeff Williams.

The Glee Club is composed of men who enjoy singing together for their own enjoyment and for the entertainment of others. Auditions are held each fall to determine the membership. The year's activities included the annual Parents Weekend Concert, a concert in Clifton Forge, and a joint Spring Concert with Sweetbriar.

VARSITY CLUB

OFFICERS

BRICE GAMBER ..... President
HENRY SACKETT ..... Vice-President
JOHN BAKER ..... Secretary
JOHN PEARSON ..... Treasurer

MEMBERS

John Baker, Dave Britt, Syd Butler, Steve Davenport, Jim DeYoung, Skip Essex, Louis Flanagan, Brice Gamber, Bill Gossman, Tom Green, Bruce Jackson, Robin Kell, Andy Kilpatrick, Carroll Klingelhofer, John Madison, Howard Martin, John McDaniel, Walt McManus, Buck Ogilvie, Lou Paterno, John Pearson, Henry Sackett, Mike Sheffey, Herb Smith, Tom Stover, Jim Sylvester, Jim Wallenstein, Jim Wearn, Butch West, Chris Wigert, John Wolfe, Stu Yoffe.

The purpose of the Varsity Club is twofold: it endeavors to further athletics at Washington and Lee, and to provide a social organization of athletes. Membership is restricted to those persons who have earned a minimum of two letters in any varsity sport, and who are presently active in that sport. There is also a quota for membership from each sport, thus the recommendations of the coaches play a significant role in the Club's selection of new members. The Club annually presents an award to the outstanding freshman athlete, and presents a donation to a varsity sport it deems in need of support.

BRICE GAMBER

First Row: Mell, DeYoung, Wolfe, Wigert. **Second Row:** McDaniel, Madison, Essex, Gamber, Wallenstein, Gossman, Klingelhofer. **Third Row:** West, Jackson, Kell, Davenport, Martin, Pearson.

YOUNG REPUBLICANS CLUB

First Row: Gayner, Hall, Bruton, Rasin, Nunn. **Second Row:** Caden, O'Sullivan, Bent, Wallace, Fortune, Davison, Babcock, Kuhner. **Third Row:** Garrett, Bolton, Whelihan, DeFrance.

JERRY CADEN

OFFICERS

JERRY CADEN	President
GEORGE PRIGGEN	First Vice-President
GAVIN GARRETT	Second Vice-President
BENTON BOLTON	Corresponding Secretary
CHARLES OWENS	Recording Secretary
ALEX RASIN	Treasurer
RANDY NUNN	Parliamentarian

The Washington and Lee Young Republicans Club stimulates political discussion, political education, political action, and political experience. The Club sponsors Republican speakers and films on campus. It discusses political issues and practical politics. Members gain experience in political technique at the state and regional Young Republican conventions held in the spring of each year.

SIGMA SOCIETY

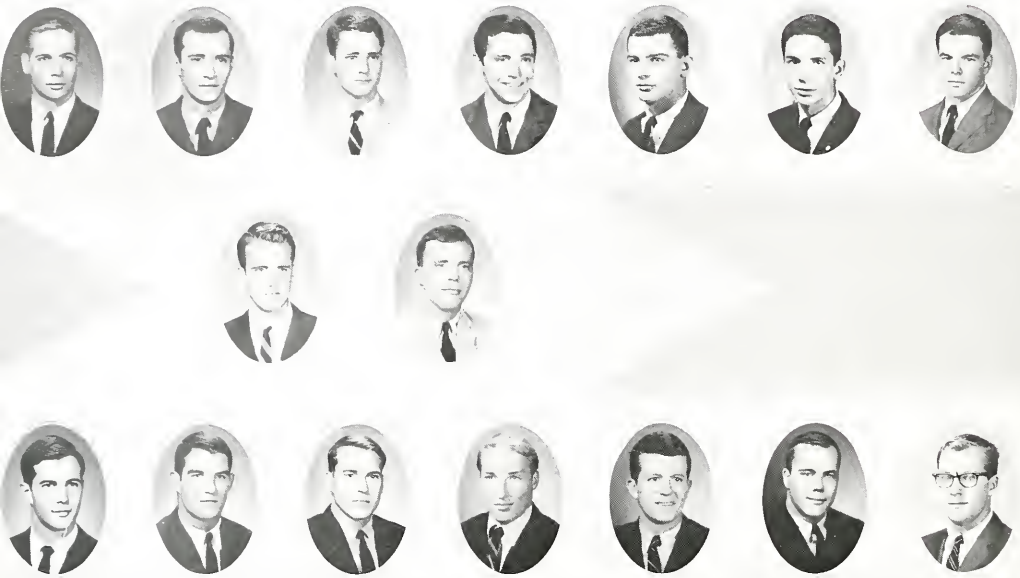

In Order: Allen, Black, Brown, Butler, J. Dinkel, P. Dinkel, Geer, Holiday, Manning, Markham, Morrison, Sharkey, Van Rensselaer, White, Wick.

OFFICERS

BOB VAN RENSSELAER ..... President

JOHN WHITE ..... Vice-President

MEMBERS

Ashley Allen, Dave Black, Jody Brown, Syd Butler, John Dinkel, Pete Dinkel, David Geer, Bill Holiday, Larry Manning, Elmo Markham, Holmes Morrison, Gregg Sharkey, Bob Van Rensselaer, John White, George Wick, Tom Baker.

BOB VAN RENSSELAER

"13" CLUB

OFFICERS

President ..... BILL BURKE

Vice-President ..... JO TARTT

Secretary-Treasurer ..... HOWIE MARTIN

SENIORS

N. Ames, B. Angel, D. Black, B. Burke, C. Crockard, J. Dinkle, B. Kroos, M. MacNeace, H. Martin, P. Noonan, C. Shields, J. Tartt, S. Walsh, S. Walton, G. Wick, J. Winebrenner.

JUNIORS

A. Allen, P. Dinkle, D. Geer, R. Hartgrove, H. Holliday, D. Kreitler, D. Livingston, B. Patton, B. Price, D. Robins, W. Rutter, T. Stover, S. Simpson.

Ranking alongside Phi Beta Kappa and Omicron Delta Kappa, the "13" Club is designed to train its new men in the ability to distinguish between the worthwhile and the wasteful in college life. Thirteen members of the Junior Class are chosen each year for membership. Among the characteristics which the new members must demonstrate are those of self-denial, cultural refinement, extreme composure and intellectual curiosity. Perhaps because of its over particular interpretation of these, of what is worthwhile and wasteful, the "13" Club is very much misunderstood throughout the University. Nevertheless, the Club somehow survives to spread its message of Bacchanalian delight.

JO TARTT

First Row: Allen, Angel, Winebrenner, Wick, Shield. **Second Row:** Geer, Dinkel, Crockard, Burke, Rutter, Patton, Stover. **Third Row:** Black, Robbins, Krietler, Simpson, Hargrove, Martin, Price, McNeace, Tartt, Kroos, Livingston, Walsh, Holladay.

RESERVE OFFICER TRAINING CORPS

Lee, Youngblood, Belser, Moye, Wallenstein, Hyman, Gamber, Yarbrough

R. E. LEE
Battleground Commander

BRIGADE STAFF

COL. ROBERT E. LEE ..... Brigade Commander
LT. COL. NORMAN YOUNGBLOOD, III..... Executive Officer
MAJ. RICHARD I. H. BELSER S-1
CAPT. ROBERT J. MOYE ..... Assistant S-1
MAJ. JAMES H. WALLENSTEIN S-2
MAJ. BRICE R. GAMBER S-3
MAJ. JACK YARBROUGH S-4

FIRST BATTALION STAFF

COL. W. B. OGILVIE, JR. ..... Battalion Commander
MAJ. J. MICHAEL JENKINS, IV ..... Executive Officer
CAPT. V. C. BLACKSTOCK S-1
CAPT. R. A. COPLAN S-2
MAJ. JOHN M. MADISON, JR. S-3
CAPT. SMITH HICKENLOOPER, III S-4

SECOND BATTALION STAFF .. ..

COL. PETER M. CANDLER ..... Battalion Commander
MAJ. FRANK W. WRIGHT ..... Executive Officer
CAPT. E. B. DICKSON S-1
CAPT. WILLIAM H. FITZ S-2
MAJ. EDWARD S. CROFT, III..... S-3
CAPT. DAVID L. HYMAN S-4

Maj. Miller, Col. Burch, Capt. Horwedel.

Left to right: Sgt. McSheffrey, Sgt. Taylor. **Seated:** Sgt. Palmateer, Sgt. St. Jean.

CADRE OFFICERS

LT. COL. J. P. BURCH.....Professor of Military Science

MAJ. G. W. MILLER..Assistant Professor of Military Science

CAPT. A. T. HORWEDEL .....
.....Assistant Professor of Military Science

CADRE SERGEANTS

SGT. J. E. McSHEFFREY .....Instructor in Military Science

SGT. C. M. PALMATEER .....Instructor in Military Science

SGT. H. ST. JEAN .....Instructor in Military Science

S.F.C. K. D. TAYLOR .....Instructor in Military Science

Candler, Dickson, Wright, Morrison, Croft, Krall, Fitz, Owen, Ogilvie, Jenkins, Blackstock, Madison, Hickenlooper.

First Row: Wheeler, Cohen, Mindel, Sharlin, Kramer, McFall, Goodheart, Carothers, Woodrum, Levin. **Second Row:** Sharkey, Novinger, Allen, Heinzerling, Greene, Culpepper, Gwinn, Ridolphi, Jones, Carrell, Bear, Bright, Turner, Wick, Butler.

MONGOLIAN MINKS

WORTHY OFFICERS

DONALD AGONISTHES McFALL .....Grand High Omnipotent Caliph
JOSEPH RASPUTIN WHEELER .....Grand High Keeper of the Exchequer
FRED THEOPHYLE RIDOLPHI .....Grand High Omnipotent Escribitor
DAN XANDY FLOURNOY .....Grand High Keeper of the Sacred Chalice
JAMES AGAMEMNON MORRISON, JR. .....Grand High Master of the Cabalistic Punctilio

UNWORTHY MEMBERS

Dave Adams, Ashley Allen, Joe Bear, Dave Black, Jody Brown, Mickey Bright, Tom Burton, Jeff Butler, Andy Carothers, Rick Carrell, Culver Choate, Buddy Clarke, Tom Coates, Nickey Cohen, Ross Conn, Bobby Culpepper, Bill David, Jack DeJarnette, Pete Dinkel, Bill Deyo, Dave Geer, Jolly Gerard, Bud Goodheart, Barry Greene, Tom Green, Byrd Gwinn, Kirk Mamson, John Heinzerling, Bill Holliday, Charlie Jones, Randy Jones, Skip Jones, Bruce Kramer, Mike Levin, Fred Mindel, Sam McAshan, Earl Magdovitz, Julian Markham, Paul Murphy, Jeff Novinger, John Roy, Bill Rubin, Bill Shildt, Greg Sharkey, Jeff Sharlin, Nick Simmons, Bill Solmson, Herbie Smith, Jon Supak, Tom Supak, Jan Turner, George Wick, Woody Woodrum.

The Mongolian Minks is an esoteric organization with a history traceable to Alexander of Mesopotamia. After the demise of Alexander the group moved to an unknown location in Germany until the War of the Roses, when the Minks emerged in full strength on the British Isles, only to be forced into hiding once more by the leaders of the Puritan Revolt. Finally, after long and arduous travels, this group found worthy and permanent asylum on the campus of Washington and Lee University.

The activities of the Minks, which are so enigmatic as to border on the inscrutable, have often benn misunderstood, and it is for this reason that this organization has been seen in the wrong light. For public purposes the function of the Mongolian Minks is to live life in a manner which will paradoxically merge the Dionysian and Byzantine heritage of the group in order that each individual may be most worthy to work for the general betterment of mankind.

DON McFALL

ATHLETICS

WASHINGTO
COACH

UNIVERSITY COMMITTEE ON ATHLETICS

Seated: Twombly, Hinton, Royston. **Standing:** Griffith, Gamber, Ravenhorst, Lathrop.

OFFICERS

DR. WILLIAM M. HINTON .....Chairman
DR. JAY D. COOK .....Secretary

MEMBERS

DR. E. C. GRIFFITH .....Faculty Representative
MR. HENRY L. RAVENHORST ...Faculty Representative
DR. ROBERT W. ROYSTON .....Faculty Representative
MR. E. P. TWOMBLY .....Faculty Representative
MR. GILBERT BOCETTI .....Alumni Representative
MR. THOMAS BAKER .....Alumni Representative
BRICE GAMBER .....Student Representative
BOB LATHROP .....Student Representative
S. L. KOPALD.....Alumni Representative

The University Committee on Intercollegiate Athletics is composed of five members of the Faculty chosen by the Board of Trustees, two alumni members chosen by the Alumni Association, and two student members chosen by the Executive Committee of the Student Body.

The Committee exercises the following specific functions: to assist the Administration in the selection of a director of athletics and athletic coaches; to approve the scheduling of all contests; to prepare and submit for the approval of the Board of Trustees a budget for the operation of intercollegiate athletics; and to consider and pass on the applications of students to represent the University in all branches of sport.

CY TWOMBLY
Athletic Director

Doremus Gymnasium

There is no greater glory for a man while yet he lives than that which he achieves by his own hands and feet.
—Homer

Wilson Field

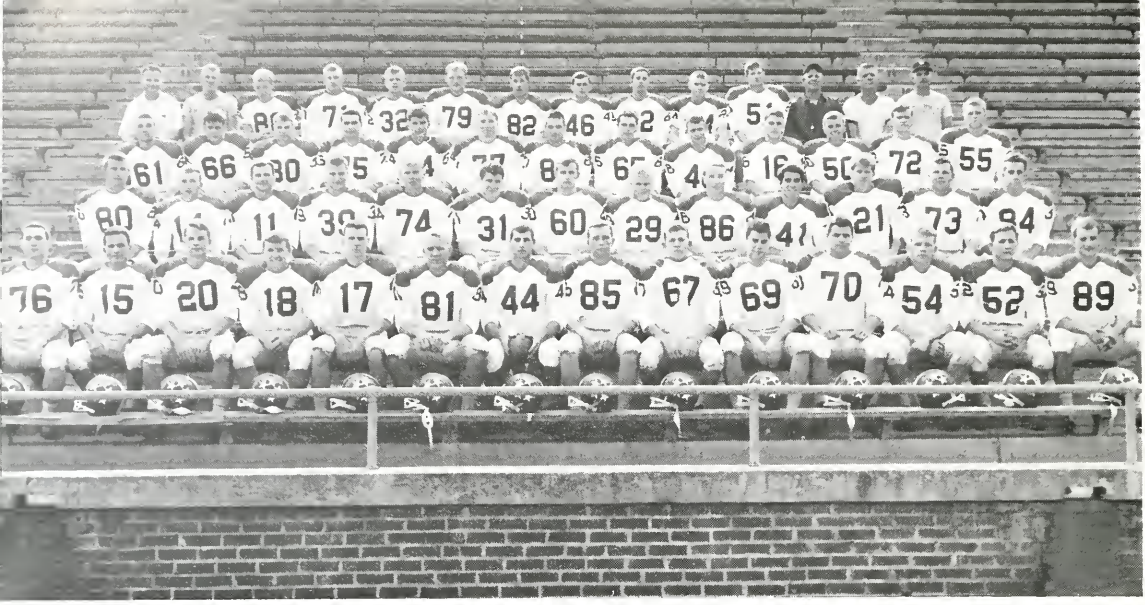

First Row: Levin, Barranco, Sackett, McDaniel, Gamber, Ogilvie (co-capt.), Yoffe (co-capt.), Madison (co-capt.), Davenport, Angel, Henley, Flournoy, Sheffey, Jenkins. **Second Row:** Jernigan, Davis, Gay, Manson, Sylvester, Butler, Gossman, Lee, Sharkey, David, Chase, Skinner, Stauffer. **Third Row:** Stuart, Miller, Anthony, Croston, Day, Mayer, Barclay, Earnest, Crenshaw, Craig, Crothers, Priddy, Long. **Fourth Row:** Asst. Trainer Murray, Trainer Eastman, Sydnor, Kelly, Goode, Foley, Baker, Andrew, Andrews, Brookby, Bokinsky, Coach McLaughlin, Coach Williams, Coach Leslie.

FOOTBALL

Over the 1963 season the Washington and Lee Generals compiled a 5-3 record and captured second place in the College Athletic Conference. The three losses, one of which was questionable, were not truly indicative of the team's outstanding over-all performance. The competition was keener than in past years as the Generals met tougher opponents, especially in Susquehannah and Sewanee.

Unfortunately graduation will hit the team hard. Sixteen lettermen will leave, including all the members of the first team. So 1964 will probably be a rebuilding year, centered around 25 monogram winners and returning standouts like backs Bill David, Harry Brookby, Billy Andrews, John Anthony, Tom Crenshaw and linemen Joe Miller, Tersh Baker, and Bo Ernest.

Individually, though the Generals were always a complete team of three platoons, there were some fine performances. Seniors Henry Sackett and Stuart Yoffe were the outstanding rushers with Sackett leading the team with 633 yards gained, 46 points, six touchdowns, and a 6.3 rushing average. Yoffe and Bill David, whose pass reception total was the best in the conference, were close behind in scoring with six and four touchdowns respectively. Fullback Syd Butler, though often injured, was also an important component of the squad. Senior quarterbacks John McDaniel and A. J. Barranco provided both steady leadership and effective passing. McDaniel completed 9 of 19 for 236 yards and two touchdowns while Barranco conected on 23 of 46 for 248 yards and four touchdowns.

In the line, consistently fine performances turned in by Jim Sylvester, Mike Sheffey, Bill Gossman, John Madison, Mike Jenkins, Bob Henley, Buck Ogilvie, Steve Davenport and Bill Angel.

Coach McLaughlin with captains Ogilvie, Yoffe, Madison.

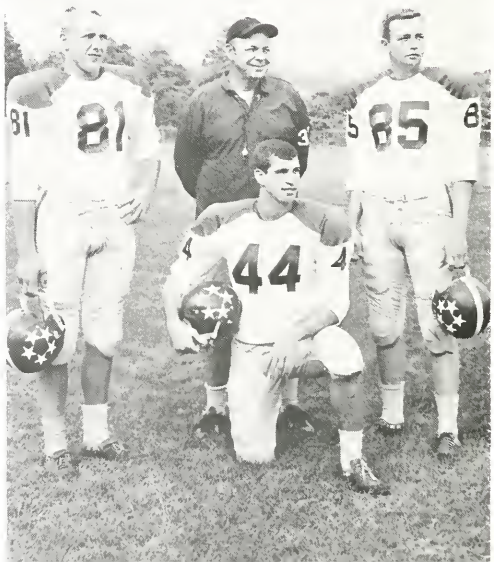

Another season, another beginning.

Hard traveling . . .

Sackett, Sylvester, and Ogilvie were named to both the All-Conference team and the Virginia Small College team, while Bill Gossman was honored by a place on the All-Conference first team. McDaniel and halfback David received Honorable Mention conference awards.

1963 VARSITY FOOTBALL SCHEDULE

W&L		OPPONENT
28	Randolph-Macon	0
29	Oberlin	13
28	Centre	8
0	Susquehanna	31
11	Hampden Sydney	12
28	Franklin & Marshall	6
6	Sewanee	35
36	Southwestern	12
Cancelled	Washington Univ.	
WON 5		Lost 3

On September 28 the Generals opened their 1963 season by solidly defeating the Randolph-Macon Yellow Jackets 28-0, amassing a total of 254 offensive yards compared to the Jackets scant 128.

The first half was mainly a defensive contest, highlighted by Bill David's timely interception and the overall aggressive play of the Generals. All-Conference halfback, Stu Yoffe, who gained 83 yards for his afternoon's work, scored the only first half touchdown on a 13 yard smash over tackle.

The second half proved more spectacular, however, with several players showing their talents. Yoffe once more on a six-yard jaunt around end, and a few minutes later, Syd Butler, who also played a fine game, crossed the goal from the five. The final touchdown came on a pass from Barranco to David who also looked good on the several punt returns earlier in the half. Henry Sackett and Mike Jenkins handled the extra points, while punter Doug Davis had a fine 40 yard kicking average.

Come to papa.

The Stump set to pass

On October 5 the Generals played host to the Oberlin Yeoman and came away with a 29-13 victory. Strong defensive stands, hard running, and key passing were the factors which contributed to Washington and Lee's second victory in as many games.

Oberlin scored the first touchdown of the game in the second quarter. The Generals came back quickly to score with Syd Butler, whose 2-yard plunge plus the 2-point conversion by Henry Sackett gave the home team an 8-7 edge at half time.

In the second half, Washington and Lee picked up steam and scored 3 times, holding their opponents to only one touchdown. The action was dominated by Sackett, Butler, Harry Brookby, Stu Yoffe, Buck Ogilvie and John McDaniel. McDaniel threw two perfectly timed touchdown passes to Ogilvie, and Yoffe added the final score on an end run.

Sheffey sprints nimbly down the sidelines.

The extra yardage . . .

After a decisive 28-8 victory over Centre, the Generals journeyed to Selingsgrove, Pa., where they encountered the highly-touted Crusaders of Susquehanna. The Generals, hampered by injuries, couldn't get going against their larger opponents, and the game ended, 31-0. Fullback Syd Butler injured his knee early in the game and this, coupled with another leg injury suffered by Henry Sackett, hampered the Generals considerably. Our only bright spots before halftime were a screen-pass from John McDaniel to Stu Yoffe, which covered 40 yards, and McDaniel's end sweep for 35 yards. The Crusader's ground game was just too much, as they gained a 16-0 half-time advantage. The same situation prevailed in the second half. The home team scored twice more while holding the Generals scoreless.

David on the receiving end against Southwestern.

A Parents' Day crowd of 4,000 watched W&L rout Franklin and Marshall at Lancaster, Pennsylvania. Embittered by a highly disputed loss to Hampden-Sydney, the Generals scored in each quarter and ground out 359 yards offensively.

Fullback Dan Manson highlighted the initial W&L drive with a 41-yard sprint to the Diplomat 28-yard line. Three plays later, Sackett went around end for 14 yards and the first tally. The Generals suffered a serious loss when Manson injured his shoulder later in the game and was forced to sit out the remainder of the season.

The hard-hitting Generals recovered a fumble and scored early in the second period when A. J. Barranco hit receiving specialist Billy David with a nine-yard scoring pass.

A 59-yard run by Sackett set up the third score as Syd Butler, sidelined for two weeks with a knee injury, came off the bench to cover the last 3 yards. The fourth score came as the Generals marched 59 yards in eleven plays, with Yoffa taking it over from eight yards out.

Yoffe picks his blockers and cuts upfield.

Butler, Madison, Sylvester, and Ogilvie make it tough for a Centre back.

After a much needed victory the previous week, the Washington and Lee Generals traveled south to encounter the powerful Purple Tigers of Sewanee. Long runs by Larry Majors and tailback M. L. Agnew continually surprised the Generals and ruined their hopes for retaining the conference crown.

Although the Generals did not score until the final period, the final totals were not indicative of the Blue and Gray's performance. The Tigers scored early in the first period, but it was not until the fourth quarter that they were able to score again and put the game out of reach.

The Generals' only touchdown came in the last quarter as Henry Sackett turned the end for six yards to cap a 79-yard drive. Individually, Yoffe and Sackett accounted for 58 and 56 yards rushing and Bill David caught seven passes for 53 yards.

Trouble in mind . . .

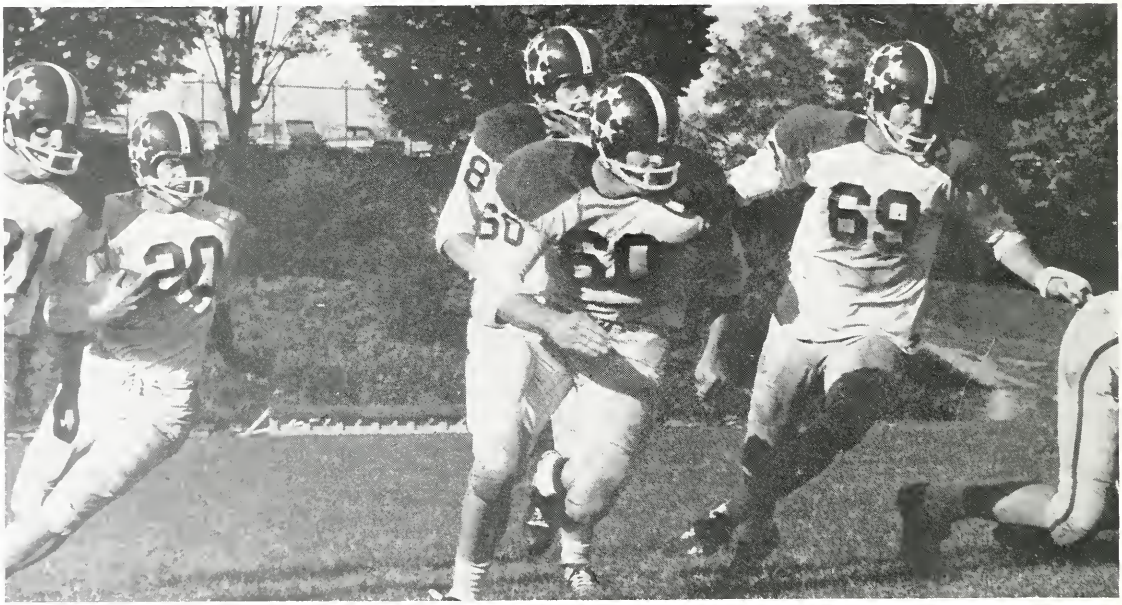

In what turned out to be the Generals last game, the Southwestern Lynx came to Lexington on Nov. 16. The Generals, displaying their varied offensive talent, won decisively in a well-played and exciting contest which featured the running of Henry Sackett and the passing of Lynx quarterback Bert Chafin. Doing all of their scoring in the first half, the Generals registered 8 points in the first quarter as Stu Yoffee broke off right tackle for the final 28 yards. Henry Sackett, who, turned in a great performance for the day, ran for the extra points. In the second period, the Blue and Gray crossed the goal four times. Syd Butler broke through the center for 8 yards, and Bill David caught a 15-yard pass from A. J. Barranco, both good for touchdowns. The spectacular Sackett, who gained 117 yards for a 7-1 average on the afternoon, hit paydirt twice on runs of 2 and 59 yards. Quarterbacking was excellent with McDaniel completing one pass in as many attempts for 47 yards, and Barranco connecting on 3 of 3 tosses for 40 yards and 1 touchdown. Defensively, the entire unit turned in an outstanding effort with Joe Miller, Bill Gossman and Mike Sheffey the standouts.

Yoffe breaking through behind superb blocking.

Sackett takes it in against Southwestern.

A tough effort by Miller against Sewanee.

SOCCER

Front Row: Busse, Henry, Clarke, Sweet, Mell (co-capt.), Green (co-capt.), Kirkpatrick, Skinner, Hibbard. **Second Row:** Coach Lyles, Hendriccson, Preston, Horner, Berthelson, Larus, Warner, Redmond, Jackson, Darden, Lee (mgr.).

The Generals finished another respectable soccer season with an over-all record of 7 wins and 5 losses. However, two of the losses were by a one-point margin as W&L bowed to Lynchburg U. twice by scores of 1-0. Coach Joe Lyles felt that the team played their best game of the season by coming from behind to beat veteran American U. team 2-1. Another sweet victory occurred on Parents' Day as the booters defeated King College 5-3 on Wilson Field before a crowd of 3,000. In the V.I.S.A., the Generals finished in fourth place losing heartbreakers to Lynchburg and Roanoke College.

Individually, Coach Lyles was highly complimentary of the performances of his co-captains, All-State goalie Tom Green and left wing Jim Mell. Both of these boys are graduating along with the team's high scorer Preben Berthelesen, who had a seasonal total of 11 goals. Next year, All-State halfback Bruce Jackson and All-State fullback Pete Preston will lead the team. They will be joined by several outstanding returnees from the 1963 squad; Dave Kirkpatrick, Wes Horner, Tim Henry, a high scorer and all-stater, and Steve Hibbard, who along with Henry led the team in assists. Bob Larus and Walt Briggs will be competing for the goalie position. These returning lettermen can look forward to a tough season in 1964 as Guilford College has been added to a schedule which otherwise has remained unchanged.

Green, Coach Lyles, Mell.

Hibbard driving hard for the ball.

A fine save by goalie Tom Green.

1963 VARSITY SOCCER SCHEDULE

W&L		OPPONENT
3	Pfeiffer	1
6	Randolph-Macon	1
1	North Carolina State	2
0	Lynchburg College	1
5	V.P.I.	0
5	King College	3
2	American Univ.	1
4	Roanoke College	1
1	University of Va.	3

V.I.S.A. TOURNAMENT

4	V.P.I.	0
0	Lynchburg College	1
0	Roanoke College	2
WON 7		Lost 5

Jackson vies for possession.

FRESHMAN FOOTBALL

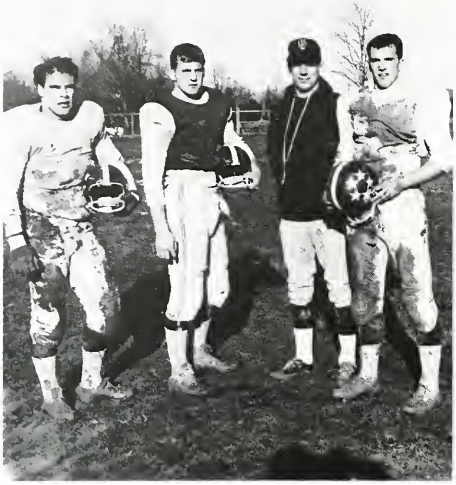

Milam, Gambill, Coach Swan, Kendrick.

The 1963 freshman football team, under coaches Dana Swan, Bob Payne, and Raymond Raedy, posted the first winning season for the Light Brigade in a decade, compiling a 4-2 slate.

Against talented Woodberry Forest, the Baby Generals fell victims to their own mistakes and a superb performance by Woodberry's quarterback, Charlie Bradbury, and lost 28-0.

The following week, the Brigadiers took on a strong Staunton Military Academy team. Holding SMA to two first downs for the duration of the contest and exhibiting crushing defensive play, the freshmen won every aspect of the game, but again fell to their own errors, losing 12-0.

In an outstanding team effort and an about face from their first two performances, the Brigadiers downed Augusta Military Academy 19-0. The passing combination of Bryan Kendrick to Hank Hendrickson, and a fine performance from fullback John Bogart coupled with outstanding defense on the part of Bob Reading, Logan Bullit, Hendrickson, Chuck Staples, and Steve McElhaney brought home the first victory of the season.

Parents' Weekend marked win number two for the Baby Generals as they bested the Bridgewater College J.V., 14-0, in a fumble-marred contest. Fullback Bogart scored on a quick trap, and Kendrick added the final tally on a quarterback sneak.

The Light Brigade journeyed to Randolph-Macon Academy to earn win number three as they defeated RMA 14-6. Phil Claxton and Bogart scored the two touchdowns, and Bob Reading added the extra points. Steve McElhany, Skip Brooks, and Warren Stewart played leading roles in the General's defensive effort.

In their final game as freshmen, the Brigadiers coupled a stringent defense with an explosive offense for a 19-6 win over Hargrave Military Academy on Wilson Field.

On the first offense series, Bogart went through a hole over right guard and went 30 yards for the score. Phil Claxton returned an HMA punt 55 yards for the second score; and the Kendrick to Hendrickson passing combination clinched the final victory.

Front Row: Henrickson, Bogart, Jeffress, Armstrong, Staples, McElhaney, Oram, Graham, Scott, Burkhart. **Second Row:** Redman, Lowry, Milam (co-capt.), Hansell, McLaughlin, Brooks, Betts, Reading, Haskell, Dodd, Bullitt.

Third Row: Swan, Payne, Thompson, Miller, Gambill (co-capt.) Sledge, Crowley, Kendrick (co-capt.), Myers, Gordy, Coach Raedy. **Missing:** Stewart, Cohen (mgr.).

Front Row: Robinson, O'Connor, Wood, Johnson, Kilpatrick, Patton, Walker, Morse. **Second Row:** Miller, Hatfield, Brown, Head, Fisher, Dyer, Kell, Jarrett, Kennedy, Funkhouser, Wildrick.

CROSS COUNTRY

Washington & Lee's cross country team finished a highly successful 1963 season with a record of 6 wins and 1 loss. Coach Dick Miller's squad featured both balance and depth which accounted for the improvement over the past year's record. However, the Generals placed 5th in the state meet as the competition from the larger schools, such as U.Va. and V.P.I., proved too much.

During the regular season, the "harriers" lost only to Old Dominion. They handily defeated the remainder of their opponents which included Roanoke College, Lynchburg, Bridgewater, Catholic U., and American U.

With all 10 lettermen returning, W&L's cross country future looks bright. The team had good leadership in 1963 under Captain Andy Kilpatrick and can look forward to more in 1964 under co-captains Kilpatrick and Rif O'Connor. Clyde Fosher, Lee Johnson, Ed Wood, Bill Wildrick, and Gene Hatfield will provide the balance and depth in 1964.

In the last meet of the season graduating senior Charlie Head set a new school record of 20 minutes 10 seconds for the 4½-mile course beating Mike Shank's old record by 10 seconds. The Forest Fletcher Cross Country Trophy this year went to Andy Kilpatrick as recognition for his fine leadership and performance.

Kilpatrick and Coach Miller.

First row: Head, Burk, Greenwade, Lewis, Coplan (capt.). **Second row:** Mynttinen, Kennedy, Young, Klick, Jones, McSheffrey.

RIFLE TEAM

Sgt. McSheffrey and captain Dick Coplan.

The Washington and Lee Rifle Team fired eleven matches during the 1963-64 season which included both shoulder and postal matches fired by the varsity and freshman teams. Much improved over last year, the team average for the season was better than .400 in a league filled with highly skilled opponents.

Under the direction of first year coach Sgt. James McSheffrey, the team, composed largely of sophomores, was primarily interested in gaining experience and in rebuilding for the future. In spite of losing its two top marksmen, who graduated last year, two first year men, Bill Young and Ben Jones did a fine job to fill the gap.

Led by captain Dick Coplan, Harold Klick, Rick Mynttinen, and Jones, who was team champion and winner of the National Rifle Association Silver Medal, with a season match average of 277 out of a possible 300, the varsity's meets were characterized by extremely close scores. Firing against William and Mary the varsity found itself in an unusual tie, as each team shot a score of 1356. That same week Georgetown University traveled to Lexington for a close victory, shooting a 1361 as opposed to W and L's 1360. In the final match of the season, the team fired a school record of 1381 only to be nosed out by VMI's Air Force Team, which fired a 1383. In this match former freshman captain David Head set another school record by firing a 97 out of a possible 100 in the kneeling position.

INTRAMURALS

Under the direction of Coach Buck Leslie and Wyatt Durrette, Washington & Lee operates a campus-wide intramural program which consists of eighteen teams from the respective fraternities, a team from the N.F.U., and one from the Law School. Teams receive points from their athletic contests as well as from the number of members and lettermen they have on the inter-collegiate athletic teams.

As of November 5, and the completion of the fall sports, the Phi Kaps lead with 588 points, followed by Beta with 499 and S.A.E. with 480. The Phi Kaps took both the cross-country and swimming crowns. Football and Tennis were taken by strong teams from Beta; while the Phi Delts won the golf title.

The winter sports program is still underway. The Betas, Delts, KA's, and PiKA's are tied for the handball championship. The S.A.E.'s and the Sigma Nu's are leading in basketball while the Delts and KA's are dominating the wrestling. With the scores and team totals as close as they are, the last half of the year should provide many exciting contests.

WYATT DURRETTE
Manager

ALL-STAR INTRAMURAL BASKETBALL TEAM

First Row: Sisler, Morgan, Wright, Marmion, Holliday, Woodford, Stallings, Meier. **Second Row:** Heinzerling, Stauffer, Sweet, Poore, Bauerman, Shaeffer, Britt, Colton, Barclay, Gay.

SWIMMING

First Row: Busse, Geer, McManus, Co-Capt., Wallenstein, Co-Capt., Broaddus, Chase. **Second Row:** Taylor, Morrison, Stevens, Lifter, Clay, Case, Bokinsky B. **Third Row:** Wolfe, Huston, Coach Eastman, Lunde, Winborne, Bokinsky G., Brown, Chittum, Oates, Benedict, Gasque, Cole.

The 1963-64 swimming team, under Coach Norris Eastman, managed to break even against the toughest schedule of opponents in Washington and Lee history. Over-all depth seemed to be the key as the team, led by captains Walt McManus and Jim Wallenstein, won crucial victories over Loyola of Baltimore, Wake Forest, and West Virginia.

The season saw five University records fall. The 400-yard medley relay team, composed of Bill "Andy" Broaddus, John Lifter, Bill Wildrick, and Bart Taylor, set a new record of 3:45.6. Broaddus also broke the 200-yard backstroke record with a time of 2:15.5. Wildrick, a freshman sensation, broke the 200-yard butterfly and 500-yard freestyle marks with times of 2:09.1 and 5:46.9 respectively. He also swam on the outstanding 400-yard freestyle relay team—composed of Gary Bokinsky, Steve Lester, Wildrick, and Taylor—which set a new record of 3:20.3.

Taylor was by far the high-point man on the team with 56 points. Wallenstein was second with 44 points, accumulating all his points in one event,

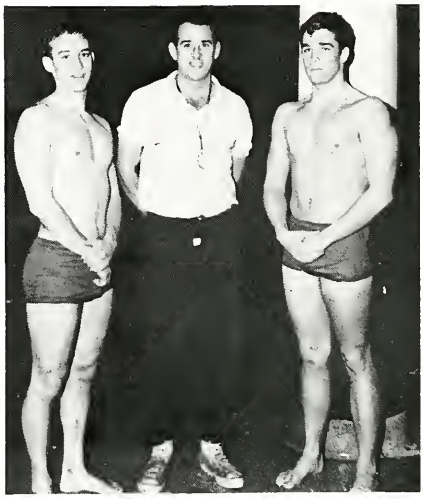

Wallenstein, Coach Eastman, McManus.

the 200-yard breaststroke. Others contributing forty points or over were Broaddus with 43, McManus and Wildrick with 41, and Skip Chase with 40. Chase switched from breaststroke to freestyle during the season and was soon starring in his new position. He and Broaddus will be captains next year.

Besides the record-breakers and high-point men, three swimmers, Steve Lunde, John Wolfe, and George Bokinsky were also outstanding. Also diver Dave Geer showed great potential. Although the loss of McManus, Wallenstein, and diver Bruce Houghton will be felt, look for more upsets of the swimming powers next year.

W&L		OPP.
55	Roanoke	40
33	University of Virginia	62
50	Loyola	45
38	Catholic University	57
49	Wake Forest	46
58	West Virginia University	33
38	American University	57
52	Old Dominion	43
28	University of Maryland	67
38	East Carolina	55

Won 5—Lost 5

Geer shows his style.

Freestylers out over the water.

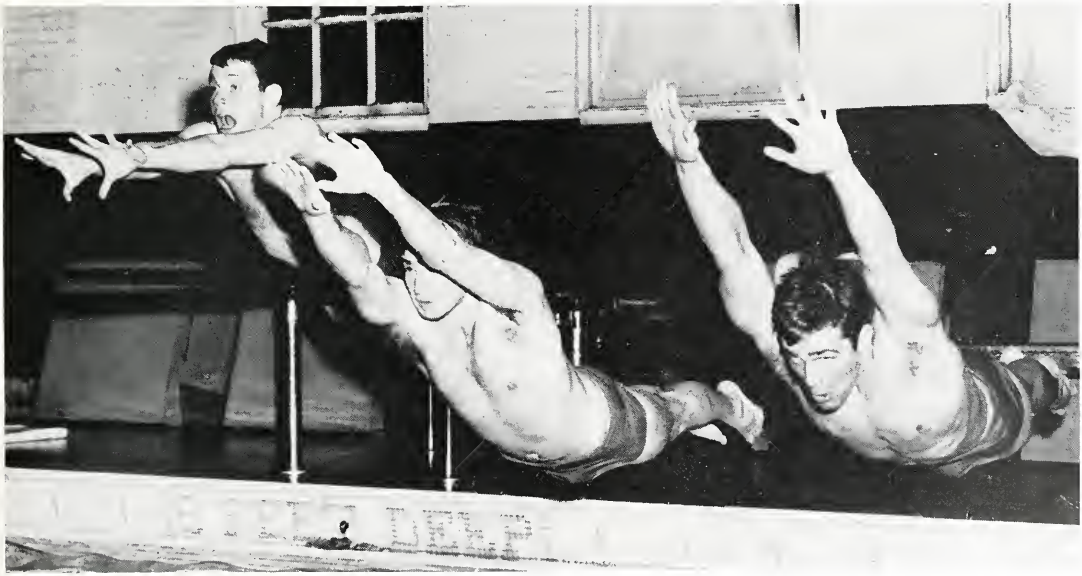

BASKETBALL

First Row: Wallis, Moore, Paterno, Cox, Mindel, Twardy.
Second Row: Coach McHenry, Livingston, Martin, Spessard, Galef (mgr.).

Winning success continued to come hard for the basketball team during the 1963-64 season. The Generals, under the leadership of coach Robert McHenry and captain Louie Paterno, were hampered throughout the season by untimely injuries and loss of key personnel. The squad was young with only two seniors but much experience was gained and several outstanding performances were registered.

Offensively the team was led by Louie Paterno who had a fine 19.9 scoring average. The steady junior guard was an excellent floor leader and could always be counted on to come through under pressure. He was backed by promising sophomore forwards Fred Mindel and Steve Sweitzer, both of who showed great improvement as the season progressed. Junior Dick Livingston was a strong rebounder and often came off the bench to lend needed assistance, while senior Howie Martin, injured early in the season, played excellently during the last four games. Also freshmen Tom Cox and Jeff Twardy gave hint to promising careers.

Overall, the Generals won four games while losing thirteen, including the loss to Centre in the College Athletic Conference Tournament. However, except for a few instances, the team always gave a good account of itself, and constantly pushed its taller, more experienced opponents.

Coach McHenry with captain Louis Paterno.

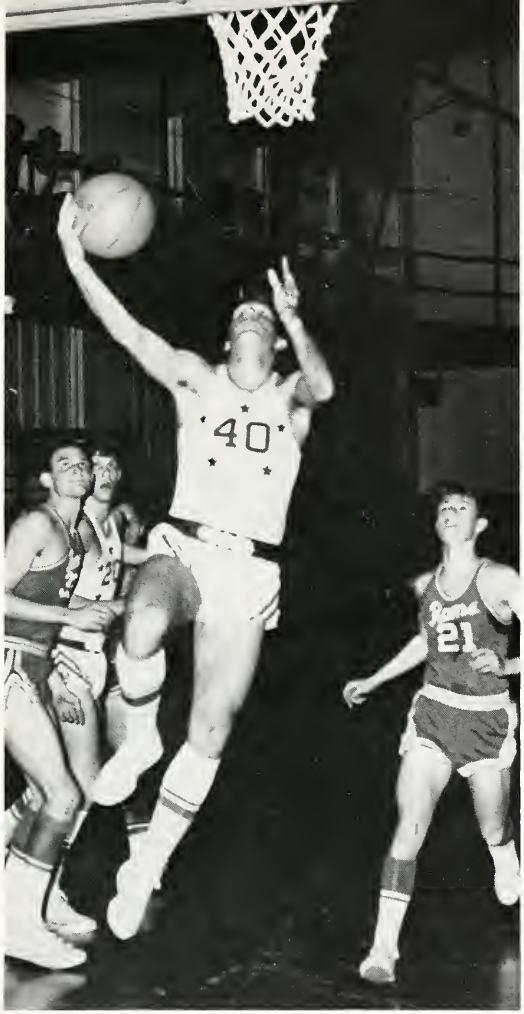

Paterno in for the basket against Bridgewater.

The Generals' first win came over a tough Bridgewater team early in the season. W&L led the entire game and with a balanced attack held on to a 66-62 victory. In this contest guard Paterno's 22 points were high for the Generals. He was followed by Spessard and Mindel with 12 and 11 points respectively. Game number three provided the second victory as W&L came from behind at the half to best Lynchburg 58-54. Livingston came off the bench to score 8 points and sink the go-ahead foul shots while Paterno again led the team with 16 points.

Following a loss to Centre, the Generals played host to a strong Catholic University quint at Lexington. Down by 18 points at the half, W&L fought back only to bow by a score of 79-71. Guard Paterno shined again as he hit for 33 points. The next contest was at home with Pennsylvania Military College. In their easiest victory, the Generals led all the way to a 75-48 win. Four players, led by Spessard's 16 points, hit double figures.

At the middle of the season, highly rated Old Dominion came to Lexington. Although they lost, the Generals played fine basketball and led most of the way. Brilliant junior Paterno was again outstanding as he hit for 31 points.

The last home game of the season saw the team play host to Richmond Professional Institute who had bested the Generals earlier. However, this time, in a fine team effort, the fired-up home team produced its most impressive victory, winning 86-61. Paterno was again the leader as he came close to breaking the floor record with 36 points.

SCHEDULE

W&L		OPP.
63	Old Dominion	86
65	Bridgewater	62
58	Lynchburg	54
76	Centre	83
71	Catholic University	79
75	Pennsylvania Military College	48
77	Richmond Professional Institute	87
76	Bridgewater	90
84	Western Maryland	69
63	Old Dominion	65
59	King	77
57	Randolph-Macon	103
67	Roanoke	96
81	Baltimore University	97
75	Lebanon Valley	96
86	Richmond Professional Institute	61

CAC TOURNAMENT

68	Centre	85

Won 4—Lost 13

Mindel laying it in against an incredibly tight defense.

Paterno demonstrates again how he became the team's top scorer.

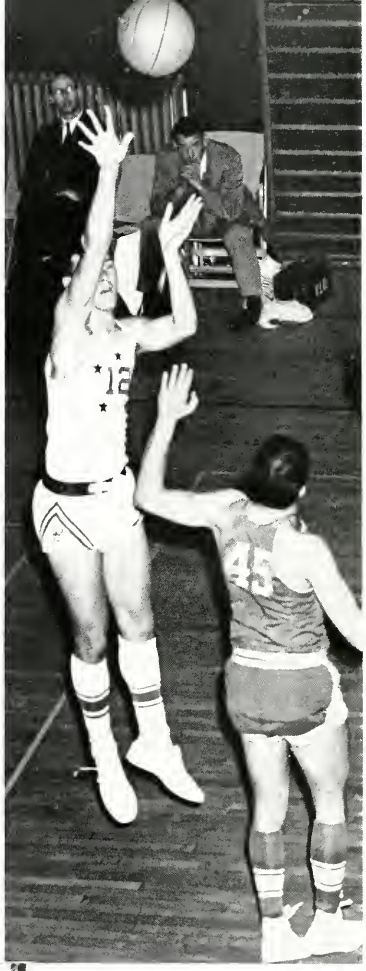

Sophomore Dick Livingston in fine form.

The ole Spanish try by Cox.

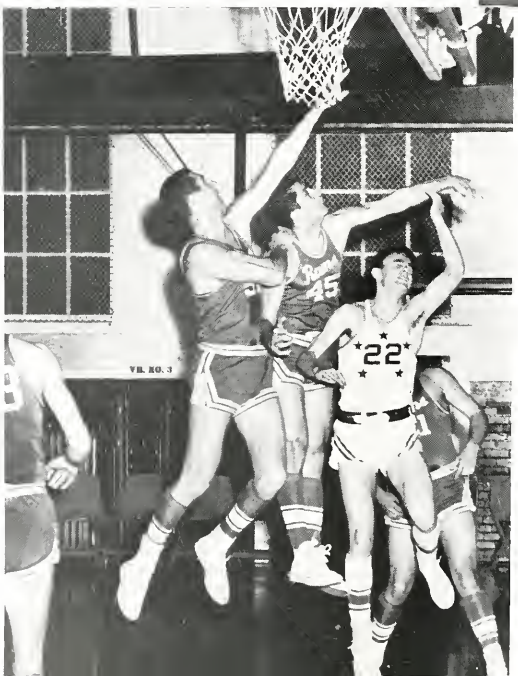

With most of this year's team either sophomores or juniors, next year should bring considerable improvement in the record. The team will be without Coach McHenry however, as he has accepted a position on the Lebanon Valley College coaching staff. Throughout his years at Washington and Lee, he has always commanded the respect of the boys both as a coach and as a friend. We thank him for his work here, and wish him well.

Kneeling: Winston. **Standing** Ogilvy and Coach Lyles.

FRESHMAN BASKETBALL

The freshman basketball team had a successful 1963-64 season. Despite the loss of two starters at mid-semester, the frosh accummulated a nine win, three loss record, one of the best recorded by any freshman basketball team at Washington and Lee.

Under the leadership of Coach Joe Lyles, the frosh won over Bridgewater, Lynchburg, Fishburne Military, Augusta Military, and Virginia Episcopal School. The only losses were to a strong Greenbriar team, and the Military League Champs, Staunton.

Leading the "Baby Generals" offensively was Frank Morrison with a 17-point scoring average. Morrison was backed by the rebounding and timely scoring of Dave Ogilvy, 6'5" co-captain, and Roy Powell. Mike Saunders, floor leader, and Mark Winston, co-captain, led the team from backcourt. Time and again, the reserves came off the bench to preserve victory. They were led by Pete Heumann, Frank Jones, Bob Lohman, Bill Grant, Mac Holliday, and Terry Herman.

Coach Lyles stated that the success of the team was a result of a concerted team effort. There was no one player on whom the team depended on and when one did not deliver, four others took up the slack.

First Row: Winston, Heumann, Herman, Saunders. **Second Row:** Jones, Powell, Adams, Ogilvy, Morrison, Lohman, Coach Lyles.

First Row: West, White, Patterson, Stover, Smith, Winfield, Andrew, Jansen, Stewart. **Second Row:** Coach Miller, Cason, Bruton, Coleman, Morse, Deasener, Lamont, Lupont, Freeman, Builder, Bensinger, Stamas, Mgr. **Third Row:** Armstrong, Mgr., Wiggs, Mgr., Blair, Kennedy, Brown, O'Neal, Ware, Tyler, Patton, Bannerman, Young, Mgr. Absent, Musick.

WRESTLING

SCHEDULE

W&L		OPP.
16	University of North Carolina	14
21	Hartwick	8
19	Oneonta State	13
6	West Virginia University	26
14	Pfeiffer	14
40	R.P.I.	0
13	North Carolina State	19
21	Duke	13
9	Franklin and Marshall	19
37	Hampden-Sydney	0
13	Old Dominion	15
13	University of Virginia	16

Won—6 Lost—5 Tied—1

Coach Miller and captain Herbie Smith.

Though hampered by injuries, the Washington and Lee wrestling team compiled a respectable 6-5-1 record, marked by impressive victories and narrow defeats. The Generals shut out two opponents, while bowing to arch rival Virginia and tough Franklin and Marshall by close margins.

As usual, some fine individual performances were recorded, supported by overall team balance. Freshman Dick Musick, in the 130 lb. class, and junior Peter Winfield, who wrestled in a number of weight divisions, led the team with 9-2-1 and 8-3 records. Close behind were team captain Herb Smith, with a 7-5 mark, much improved sophomore Kemble White, with a 5-3 record, and hustling Butch West with a 5-2-1 mark. Another freshman, Warren Stewart, showed great promise at heavyweight but was handicapped, as was Smith, by lack of size. Stewart and Musick each had 5 pins to lead the team in that department.

Two serious losses were suffered as Tom Stover, outstanding last year, and Ed Jansen were injured in mid-season. However, Jamie Andrew and Dick Deasener filled in admirably.

Next year, with all the starters returning except Smith, W and L fans can look forward to another successful season.

Andrew presses his man hard.

Winfield gets the pin.

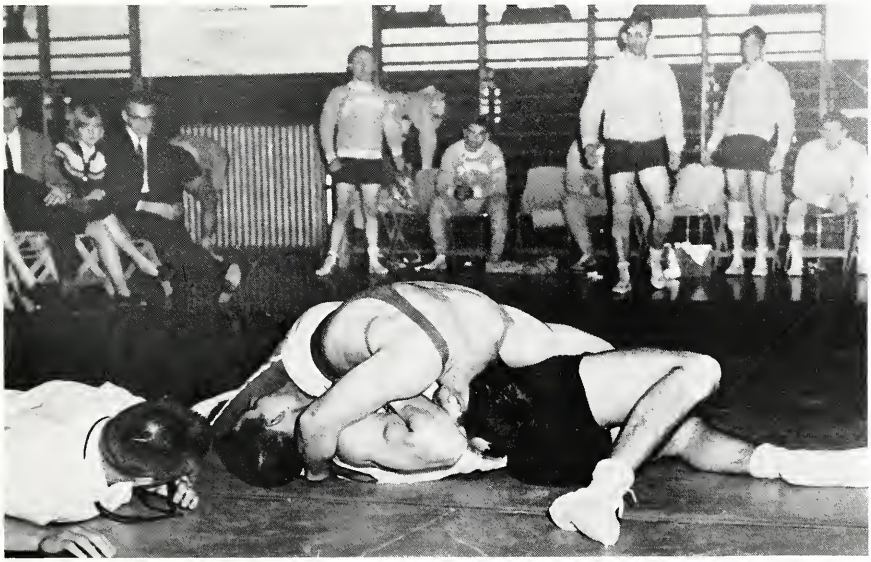

LACROSSE

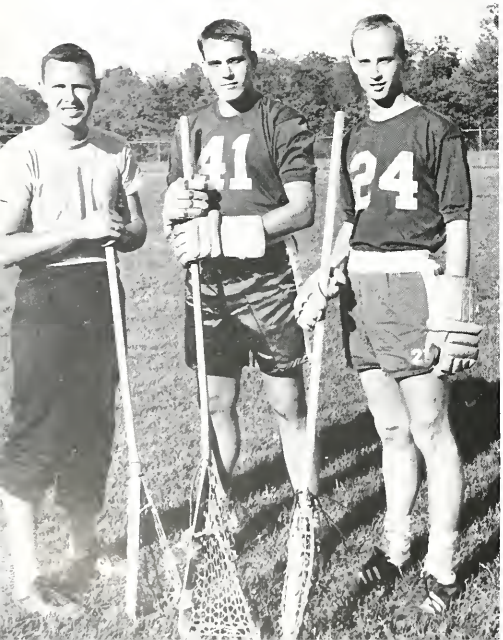

SCHEDULE

W&L		OPPONENTS
1	Hofstra College	10
8	Towson College	7
7	Pennsylvania State	16
8	Univ. of New Hampshire	13
9	Duke University	3
9	North Carolina	7
4	Univ. of Baltimore	13
3	Washington Univ.	10
8	Loyola College	10
5	Univ. of Virginia	13

WON 3 LOST 7

Goalie Pete Noonan with a nice save.

Playing in a new lacrosse conference and led by captains Danny Reed and "Dutch" Van Rensaleer, the W&L lacrosse team finished in 3rd place with a 2-2 league record. On a bleak day in Baltimore, W and L won its first game, a close decision against Towson State Teachers, 8-7. The other victory in league play was a decisive 9-3 win over Duke on Springs weekend. Aside from a pre-season victory over Swarthmore, the only other bright day for the Generals was a hard-fought win over North Carolina 9-7.

The lacrosse team was led offensively by Honorable Mention All-American attackman Carroll Klingelhofer, high scoring crease attackman Randy Wooton, and standout midfielder John McDaniel. In the ground ball department, an integral part of lacrosse, Midfielders Pat Robertson, Jay Bowersox, and Bruce Jackson led the club. The defense was led by co-captain Bob Van Rensaleer, Bill Gossman, and fast improving goalie Pete Noonan.

Although the Generals had a disappointing 3-7 record in 1963, they are looking forward to a more-experienced and mature team in 1964. The captains-elect for the upcoming season are midfielders John McDaniel and Syd Butler who will lead a strong returning nucleus and many promising sophomores.

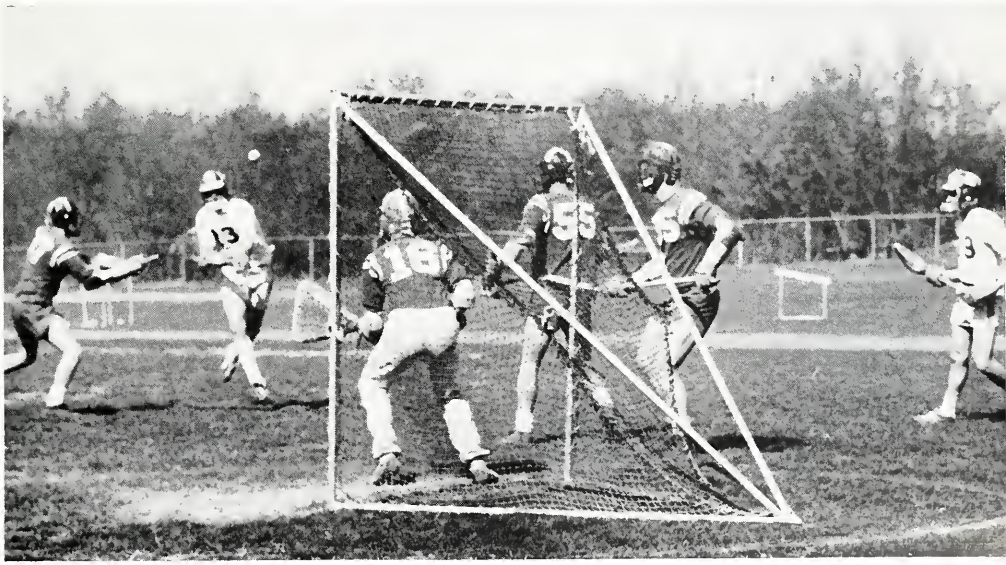

Bowersox fires for the nets.

Dave Carroll tees off.

GOLF

Under the direction of Coach Cy Twombly, the 1963 Washington and Lee golf team finished with a fair record of four wins, three losses, and one tie. Victories were gained over Old Dominion, Bridgewater, Georgetown and the University of Pittsburgh. In the College Athletic Conference Tournament, the golfers finished a close second, only two strokes off the winning score.

Generally, last year's squad was young and inexperienced, with the exception of this year's captain Bill Wyly and senior Paul McBride. However, Bob Duckwall, who won the trophy as the outstanding golfer, sophomore Dave Carroll and freshman Ed Crosland all showed consistent promise and should be much improved this year.

With the 1964 season, Coach Twombly is anticipating a better overall performance. He expects greater team balance, general improvement of those returning, and aid from incoming freshmen.

Coach Leslie, Duckwall, Crosland, McBride, McWilliams, Wyly, Carroll, Choate.

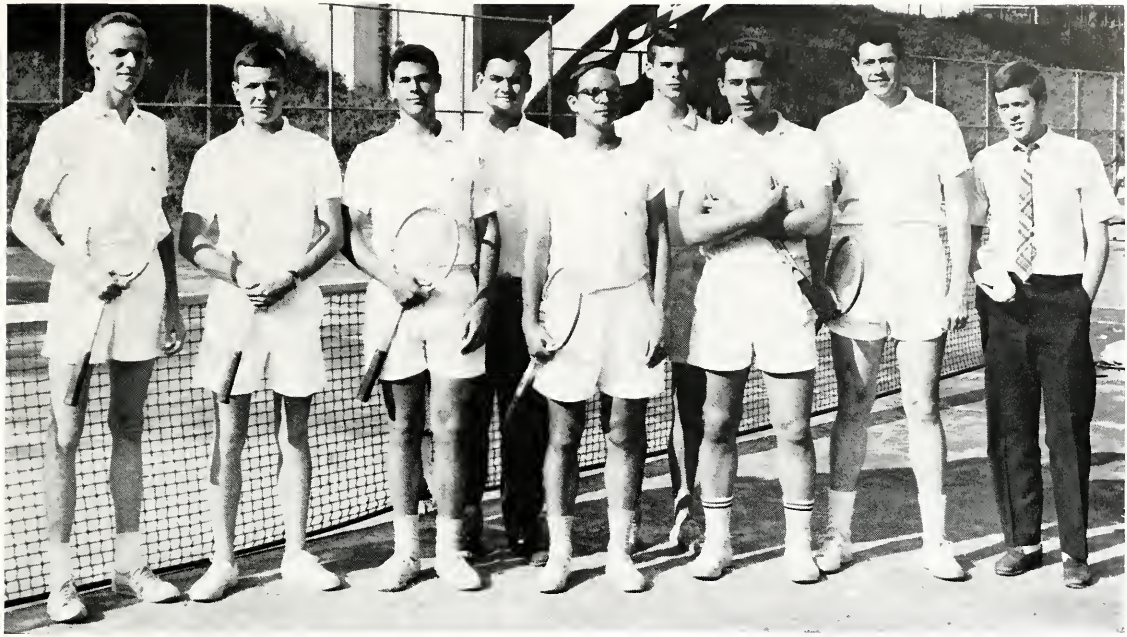

DeYoung, Baker (capt.), Short, Jones, Mills, Dickinson, Busse, Webb, Tyler.

TENNIS

The year 1963 proved to be another winning season for the Washington and Lee tennis team. With a 6-3 record Coach Washburn was again pleased with the performance of his young team.

Jim DeYoung, next year's captain, played the number one position and was an inspiration throughout the entire season. Teaming with number three man Randy Jones, DeYoung also sparked the number one doubles team.

Last Spring in the CAC tournament, the Generals finished with third place and a very creditable performance. Captain John Baker captured the number two singles and then teamed with Lindsey Short to win the number two doubles, bringing the Generals their two gold medals.

Next year the team will have seven returning lettermen with one senior, five juniors and one sophomore. Coach Washburn says, "I am proud of the boys; with experience gained and returning lettermen, we should make a fine showing."

DeYoung, Baker, Mr. Washburn.

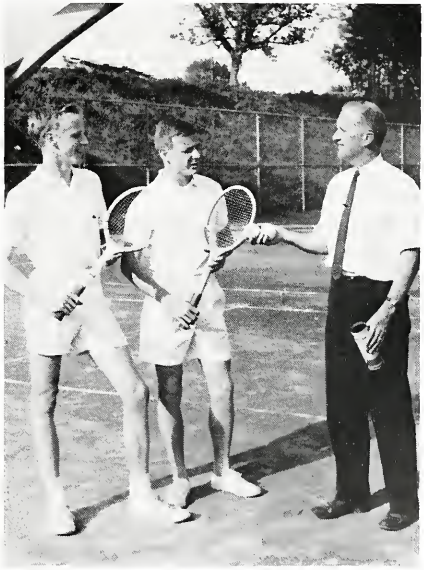

Coach Lyles and Chuck Lane.

BASEBALL

The W&L baseball team enjoyed a surprisingly successful rebound from the previous year's 2-12-1 record as it finished with 5 wins and 8 losses. The young starting squad including two seniors, two juniors, three sophomores, and one freshman demonstrated the best hitting seen on Smith Field in recent years. Senior captain Chuck Lane and freshman Eric Sisler led the team's hitting with averages of .309 and .364 respectively. Lou Flanagan and Bob Taylor also added timely plate punch. In the pitching department the load was carried by a meager staff of three starters and one reliever, including senior Brice Gamber and sophomores Mason McGowin, Chris Wigert, and Lou Paterno. Lefty Chris Wigert was outstanding as he won all five games and had an overall 5-3 record.

The season started typically as W&L lost to Connecticut, Elon, Camp LeJeune, East Carolina, and Old Dominion. The rest of the season however, was highlighted by victories over Vermont State Teachers College, two wins over R.P.I., and an upset victory over a strong Frederick College team.

The season closed with the C.A.C. tournament in which W&L finished second behind a talented Washington University squad. Chris Wigert picked up his fifth victory, and along with captain Lane and Eric Sisler, was selected to the All-CAC squad.

Next year's team has great expectations as the entire pitching staff, along with veteran infielders Lou Flanagan and Howard Martin and seasoned players Bob Taylor, Ashley Allen, Lou Paterno, Eric Sisler, and Dave Kirkpatrick will return. The squad will be led by co-captains Lou Flanagan and Brice Gamber.

Top Row: Carpenter, Candler, Flanagan, McGowin, Allen, Kirkpatrick, Kneipper, Neidringhaus, Crothers, Lee. **Bottom Row:** Lyles, Paterno, Gamber, Brown, Lane, Taylor, Boardman, Martin, Wigert, Davis.

SCHEDULE

W&L	OPPONENT	
2	Elon College	13
3	East Carolina College	11
4	Old Dominion College	8
6	Connecticut Univ.	16
9	Castletown State Teachers	7
2	Georgetown Univ.	3
10	R.P.I.	7
10	Lynchburg College	12
12	R.P.I.	6
5	Fredrick College	4
10	Bridgewater College	13
9	CAC—Sewanee Univ.	3
3	CAC—Washington Univ.	13

WON 5 LOST 8

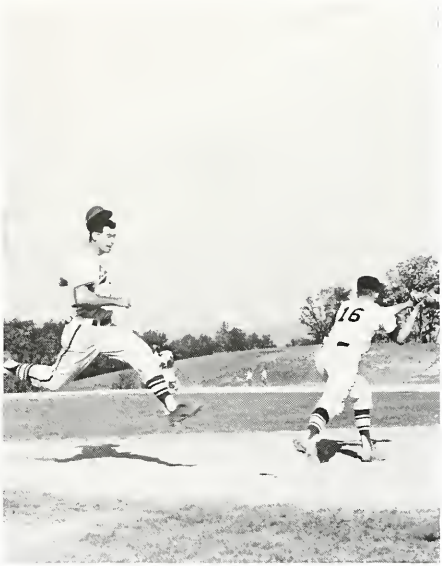

"My what a nice heel you have, my dear."

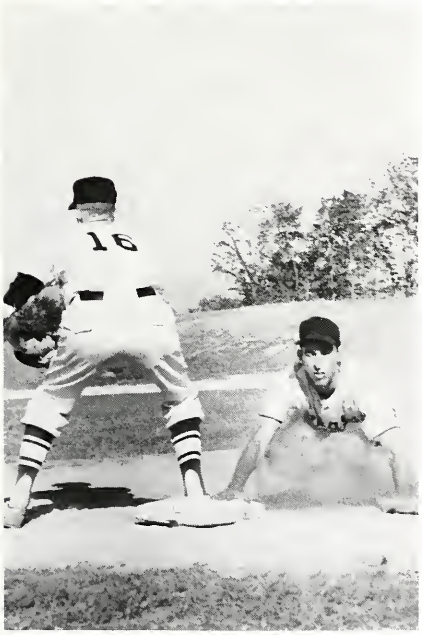

Close on the pick-off.

Home is the runner home from third.

Front Row: Bruton, J., O'Connor, R., Casto, D. Meier, G., Kasperik, R., Darden, C., Thompson, J., Novak, T., Remsier, G., Sweitzer, S., Miller, J., Powell, G., Kennedy, S., Dennery, H., Funkhauser, R. **Second row:** Foshee, C., Bokinsky, G., Johnson, L., Vaughn, R., Goode, M., Kilpatrick, A., Manson, D., Pearson, G., Walker, M. (co-capt.), Munroe, D., (co-capt.), Sackett, H., Essex, W., Cohen, N., Kell, C., Myers, D., Hanssen, E. (mgr.). **Third row:** Coach Lord, Coach Murray, Beagle, J., McGraw, D., Rogers, R., Grimson, B., Patton, R., Head, C., Pipes, W., Barnes, W., Britt, D., Brownlee, M., Emory, H., Edward, T., Skinner, W., Croston, G., Tvedt, J., Coach McLaughlin, Allgood, J. (mgr.).

TRACK

Walker, Coach Lord, Monroe.

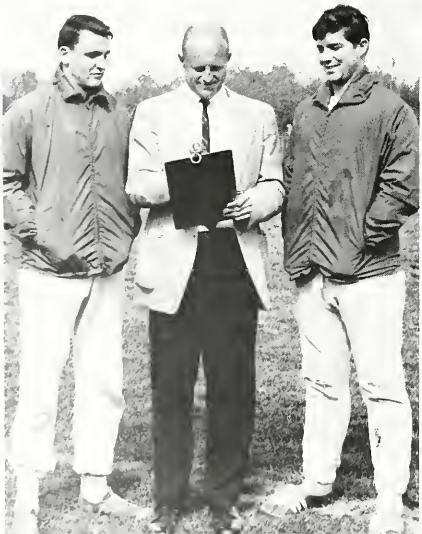

SCHEDULE

W&L		Opponent
70	Lynchburg	52
68	Roanoke	68
107	Hampden-Sydney	39
53	Old Dominion	69
73	Elon	58
78	East Carolina	63
Won 4		Lost 2

CAC 3rd

State Meet 4th

Under Coaches Norm Lord and Lee MacLaughlin, Washington and Lee's track team enjoyed another winning season in 1963. Lead by co-captains Mickey Walker and Dave Monroe, the team achieved a 4 and 2 dual meet record while finishing 4th in the Virginia State Meet and 3rd in the first annual College Athletic Conference meet.

The CAC meet, held at W and L along with the CAC baseball, tennis and golf tournaments, was the highlight of the very successful athletic weekend. Also the Generals finished second in the Davidson Relays, ninth in the Colonial Relays, and fifteenth in the NCAA Regional.

Beside Walker, who excelled in the javelin, and Monroe, who was the outstanding shotputter, the team showed several other outstanding men. Skip Essex, one of next year's captains, was a standout in the 440 and 880 yard runs. In the sprints, the key man was Chris Kell, whose brother, Robin, was the top point maker. Robin, named "the outstanding track and field athlete" of the year, excelled in the high, broad and triple jumps, setting a school record in the latter. Henry Sackett also was valuable in the jumping events. In the distances Mac Brownlee, hard-pressed by Charlie Head, posted a new school record in the mile. David Britt and Hoss Pipes did an excellent job with the discus, while John Pearson did consistently well in the hurdles.

Next year, the team will be headed by tri-captains Skip Essex, Robin Kell and John Pearson. The team has lost only a few seniors, and with the addition of several outstanding freshmen, the coming season should be highly successful.

Up and over.

Hurdler John Pearson steps toward the lead.

Essex crossing the tape.

BOOK III

SOCIAL TRADITIONS

. . . still speaking, the voice, the words as quiet as the twilight was 'Courage and honor and pride, and pity and love of justice and of liberty. They all touch the heart, and what the heart holds becomes truth, as far as we know truth. Do you see now?'

William Faulkner, *The Bear*

. . . we have an interval, and then our place knows us no more. Some spend this interval in listlessness, some in high passions, the wisest in . . . art and song. For our one chance lies in expanding that interval, in getting as many pulsations as possible into the given time. Great passions may give us this quickened sense of life, ecstasy of sorrow and love, the various forms of enthusiastic activity, disinterested or otherwise, which come naturally to most of us. Only be sure it is passion—that it does yield you this fruit of a quickened, multiplied consciousness.

Walter Pater, from *Studies in the History of the Renaissance*

FRATERNITIES

Calyx

19 59
Washington & Lee

First row: Sparks, La Monte, Scott, Nicklin, Turner, Lohman, Black. **Second row:** Craddock, Crockard, Lemon, Madison, Roy, Flournoy, Mrs. Martin, Oliver, Davenport, Roberts, Parel, Fitzpatrick, Haley, Galt, Ogilvie. **Third row:** Murphy, Dinkel McCord, Heartburg, Long, Garver, Jones, McAshan, Larus, Burton, McGowin. **Fourth row:** Grimson, Livingston, Wakefield, Frazier, Clarke, Taft, Hendricks, Wigert, Darrah, Henry, Richmond, Offutt, Yancey, Kintz, Earnest.

BETA THETA PI

OFFICERS

MARTIN GALT ..... President

MASON McGOWAN ..... Vice-President

PETER DINKEL ..... Recording Secretary

LARRY MANNING ..... Treasurer

MISS JANE FORSYTH
Homecoming Representative

Founded in 1839 at Miami University of Ohio.
Established at W & L in 1856
Address: 101 North Jefferson Street
Colors: Blue and pink

The Betas had a very good year, excelling in all facets of Washington and Lee life . . . John Madison and Buck Ogilvie, besides making ODK, served as the senior members of the Executive Committee . . .The various Beta intramural teams were consistent winners under the leadership of Steve Davenport . . . The Betas also had six dormitory counselors, with Madison serving as Head Counselor . . . Mike McCord served as IFC secretary . . . The Betas had an excellent year socially, with the highlight being the Spring "Roaring Twenties" party . . . Mrs. Davis Martin served us capably as House Mother . . . Betas on top scholastically again . . . Legal Fleagle returns triumphantly from the Little Red School House . . . Betas and Limestone coeds have a slippery affair . . . R. P. Jones has successful social season at Hollins . . . Will Mary break Fancy Dress date with Tweed??? . . . "Passion by the River" by Charlie Livingston . . . "Oh God, its Farmer Fweet" . . . Married life is good—for the grades . . . How long will McCord be pinned this time . . . Will the missing silver be recovered? . . . How many of the "Magnificent Seven" will last?! . . . Wonder if Burke will make it . . . Zippy says reformed life is great . . . Holly prefers Wahoos to Bo . . . Who has the car this weekend, Scott or the Hill? . . . Heavy and Barfer spend year crossing the state . . . How is Rosa's Duck . . . Where is Fred's hide away . . . Who is the Mouses' latest spouse . . . Is chief safe from Mad Dog . . . Dave finds a girl who will date him twice . . . Sam will hold another Spring Revival . . . Was Madison "Meek" at Fancy Dress . . . Will Flours' LSU flower wilt in the summer . . . Peter improves foreign relations . . . Did Bats spend Christmas in New London, Kentucky . . .

"And the bid is five dollars by Lebanon Valley . . ."

"Nobody from U. Va. gives me my gun and says ride on."

DELTA TAU DELTA

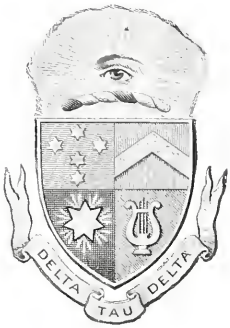

OFFICERS

BRICE GAMBER ....*President*

JOHN MICHAELSEN ....*Vice-President*

FRED SHAFER ....*Secretary*

COTTON RAWLS ....*Treasurer*

First row: Stewart, Bannerman, Bendam, Holden, Meyers, Blair, Graham, Saunders, Jeffreys, Oram, Bogart, Milan, Bullitt. **Second row:** McDaniel, Jansen, Gossman, Pipes, Schaeffer, Michaelsen, Gamber, Walsh, Slay, Wilson, Moore, Jackson, Quekemeyer, Livingston. **Third row:** Andrews, Baker, Crenshaw, West, Warner, Kelley, Gay, Little, Manson, Hunt, Morris, Short, Ames, Jones. **Fourth row:** Klingelhofer, Robertson, Morgan, Boardman, Miller, Stuart, Tyler, Saunders, Vaughan, Spessard, Brookby, Andrew, Rutherford, Dennison, Wolfe.

"So ever since that bobsled crash . . ."

Gross Anatomy Parallel Reading.

Founded in 1856 at Bethany College
Established at W & L in 1896
Address: 104 Lee Street
Colors: Gold, Purple, White

MISS JOSEPHINE PHILLIPS
Homecoming Representative

"Oh, I just love you boys and your private jokes!" . . . Christmas with Doug Bieto . . . Mr. Harrison . . . "How many think he's gonna go bad?" . . . financial prosperity (?) . . . Dick's lovely dates . . . squirrels under the table . . . the national's desire for us to have more parties . . . Klingie's wastebasket . . . new doors and windows . . . snowballs with the neighbors . . . Tersh's table manners . . . Saturday nights in B.V. . . . inspiring, well-run initiation . . . William and Mary invasion . . . Roscoe . . . Effing Jacky . . . Rat . . . Filthy, greasy Al . . . etc. . . . In addition to the preceding highlights, 1964 marks the end of the line for the following seniors—"Hoss": a giant among men . . . a little bit about everything . . . "Down at summah camp" . . . Burkit: fair weather fan, big "Boss" man . . . captain of the Sem team . . . intramural football flash . . . Goo: All-CAC . . . "Hey, Clank, let's go to High's" . . . "Hey, Cis, I've got a problem" . . . Brice: quick draw from the holster . . . articulate president . . . nary a hair out of place . . . Stump: meticulous Brooks Brothers dresser (?) . . . Jock . . . shooting squirrels and crows . . . Bear: "Bill Welch" . . . most celibate . . . "Rumor has it" . . . Paul Revere . . . alligators and crocodiles . . . Ming: Plain Jane . . . clean-break champ . . . stellar rush chairman . . . "I was just resting" . . . Clank: "Hey, boys, it's snowin' " . . . pantless speedster . . . "No, Lon, my name's John" . . . brown towel . . . Rawlsie: right tackle . . . Skode . . . immortalized the late, great Grasso . . . garbage grubber . . . Tactful Ed: zoo diplomat . . . Chains for lunch, Molly for dessert . . . grappler . . . Eric: song and dance man . . . South American lover . . . 1-A in Brazil . . . Paine's Friend: first to take the "deep plunge" . . . Mrs. Ashburne's pet . . . morning and evening rides . . . Earl says it's time to stop.

First row: Ray, Davis, Cole, Vail, Field, Tobin, Smith, Robinson, Cheever, Mozena, Heyman. **Second row:** Sapp, Cafferata, Noonan, Moss, Mrs. Stone, Dyer, Holden, Foerster, Colton, Henricsson. **Third row:** Bouck, Jones, Manor, Funkhouser, Patton, Skinner, Ansell, Lane, Conrad, Rex, Outhwaite, Grazier, Wood. **Fourth row:** Caro, Lyman, George, Dunn, Freeman, Hyngstrom, Heilmann, Boggs, McCoy, Redington.

DELTA UPSILON

OFFICERS

PETE NOONAN ..... *President*

BOB PATTON ..... *Vice-President*

RICK FUNKHOUSER ..... *Secretary*

WARREN HOLDEN ..... *Treasurer*

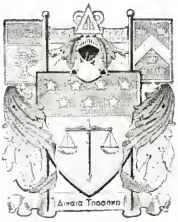

MISS ELLEN DENTON
Homecoming Representative

Founded in 1834

Established at W & L in 1930

Address: 408 South Main Street

Colors: Blue and Gold

Under direction of Rush Chairman Bob Patton, DU came up with a pledge class which truly represents the roaring DU spirit . . . police have seen good evidence of this during current school year . . . Bill Skinner only grid DU, but 12-man cross-country team featured 4: Brothers Dyer, Patton, "Speed" Wood, freshman Robinson; Kemble White and John Freeman wrestled, freshmen Field and Heumann played soccer, Heumann also shoots for freshman basketball . . . DU continues to remain one of wildest, if not controversial, of recreation lodges . . . Christmas House Party featured "death" of a snowman during front-lawn orgy . . . Radio W&L included a five-man staff: Redington, Ansell, Dyer, Rex, and Skinner . . . Ken Caro was *Southern Collegian's* "Red Eye" photographer, also snaped *Ring-tum Phi* . . . Skarda and Hasfurther on *Ariel* staff, Hasfurther also led DU as Honor Roll student, along with Larry George . . . several others made Dean's List . . . DU welcomes a new faculty advisor, Mr. Herman Taylor, who witnessed a couple of parties . . . not everyone had this opportunity . . . other advisors are Professors Twombly and Latture . . . DU has also managed to seat several semi-permanent members on the Student Control Committee . . . Bob Patton is a "13" club member and Jim Redington received the house "roadmaster" award . . . Miss Ann Patrick of Mary Baldwin College is House Sweetheart, and Miss Ellen Denton of Hollins College is Homecoming Representative . . . Phil Manor was the recipient of two Robert E. Lee Research grants and Lance Heilmann one . . . special thanks go to our gracious housemother, Mrs. Cecil Stone . . . Historian Frank Jones and Brother Rasputin have formed a non-aggression pact. . . .

"What do you mean, trick or treat? I'm your national representative."

"Saturday Night and Sunday Morning."

KAPPA ALPHA

OFFICERS

ART BROADUS	*Number I*
ASHLEY ALLEN	*Number II*
ED CROFT	*Number III*
GREG SHARKEY	*Number IV*

First row: Houston, Grumbine, MacIntyre, Cosel, Hardin, Smith, Watson, Vaught, Price, Taylor. **Second row:** Wallace, Smith, Kidd, Black, Candler, Allen, Broadus, Croft, Farnsworth, Henley, Morrison. **Third row:** Winfield, David, Barber, Sharkey, Woodrum, Terrell, Stevenson, Orme, Coates. **Fourth row:** Craig, Fauntleroy, Novinger, Bowersox, Crothers, Aden, Hash, Bell, Aldredge, Butler, Atwater.

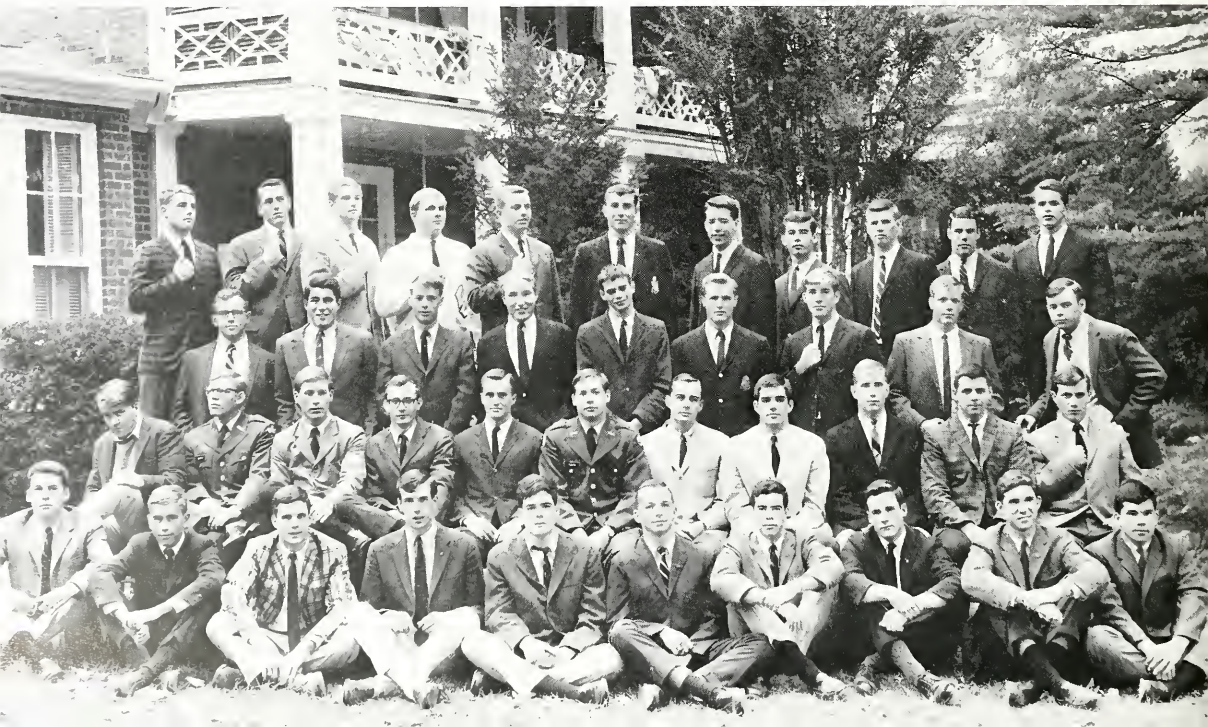

MRS. MATTHEW THOMPSON
Homecoming Representative

"So what if I took one or two of your beers."

Finally got the National off our back, thank's to Artie-poo . . . Three Varsity captains, nine Dean's List members and two on social pro . . . Boston loves the C.I., Candler the Wild Blue Yonder, and Hobbie the 'Mount . . . Smitzy's Initiation Banquet Toast—"Hurray for H.J." . . . Pete "Batman" Taylor . . . Will Candler win the Huffman Cup (for the third year in a row) . . . This is really true—Okay Tom . . . Ditka's Crutch-tip . . . Weeter and the Lexington Cops . . . Woodrum pins three girls in one year . . . Fauntleroy and Joyce on tape . . . David and the new image . . . Jeff and the Novettes . . . Goose is in love again, as usual . . . Ceanne's at Sophie-Newcomb, so Duke's at Sem . . . Flaming Keefe . . . Croft is too "whipped" to come to parties . . . Smitzy's happy—Albert's gone . . . Jay, Sally and Stevesville . . . Winfield, Craig, and Townie in Woodrum's bed . . . Cosel through rush with two dates . . . John Smith wears off . . . Pledges blow House-Party skit . . . "I love you, Jeff," "Okay" . . . Cro-Faun-Jo Party . . . Alldredge and Stevenson—Great White Hunters . . . Hast the Incorruptable . . . Gareth and "Daddy's Letter" . . . Mrs. Lewis, our lovable housemother, buys 346 trash cans with steak money . . . the Essex, Coates and no money . . . Frank Jones and tribe visit house—good-by Juke Box . . . We finally win an I-M trophy—Wrestling . . . Hobbie, Herbie lead "tube" teams at Goshen . . . Art is worried about the crew coming to his wedding . . . Geoffrey "Gentleman" Butler, Easy Evie and suaveness . . . Atwater still claims *he* dumped on J. Moore *first* . . . And Crothers really did love Sally . . . Jeff is worried about "rifle-shot" weddings . . . Yogi Bear gets back with Grubby again at U.Va. . . . and finally, the whole house extends its sincere thanks to the National for not yanking our charter, and to the University for not putting us on Social Pro, and to ourselves for generally being the coolest studs on campus . . .

Founded in 1865, Washington and Lee, Lexington, Virginia

Colors: Crimson and Old Gold

"While in the right palm, you will notice, there is no greasy kid stuff.

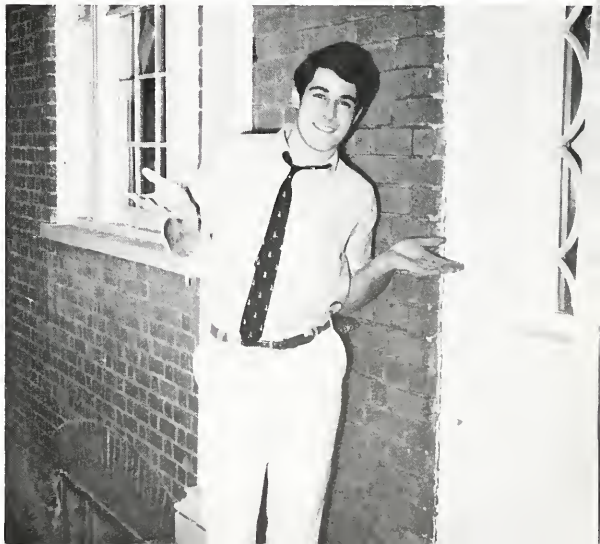

First row: Larmee, Manalan, Rivera, Hicks, Jones, Holt, McGehee, Nattinger, Cogar, Darraugh, Baker, Fowler, Harris, Henckels, Ogilvy, Hobart, Dodd. **Second row:** Watkins, Rice, Candler, Wyley, Cruse, Pitts, Pace, Brownell, Sylvester, Mrs. Coe, Moore, Ingles, Gotten, Kinsey, Watts, Goar, Dennis, Reeves. **Third row:** Burk, Walker, Hauslein, Young, Jones, Madison, Hare, Lawrence, Price, Cofield, Brown, E., Putnam, Ellis, Loftis, Thompson, Ramseier, Garrett, Condon. **Fourth row:** Claxton, Briggs, Lathrop, Poore, Steen, Dodd, Brown, R., Marchetti, Newman, McLeod, Bailey, Torras, Durham, Mathesson, Stelle, McKeithen, Crowley, Betts, Ball.

KAPPA SIGMA

OFFICERS

JIM SYLVESTER ..... *President*

BLAINE BROWNELL ..... *Vice-President*

BILL INGLES ..... *Treasurer*

CHUCK WALKER ..... *Secretary*

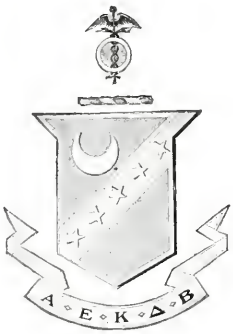

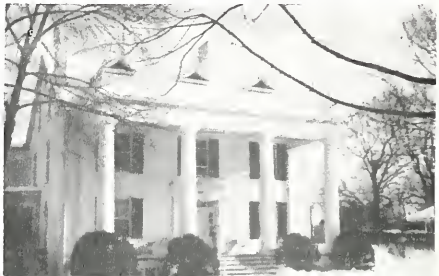

Amid jubilant cries of "Got'cha," the Red Eyes lined up for the '63-'64 season . . . Major trends of the year included double over-and-unders . . . Crash Durham's efforts to establish a new record . . . and Cli Torras' determined attempts to get it—notably at the Pajama Party . . . Going against the trends, however, were weak ankles . . . Uncle Bob's telephone pole . . . Blaine's N.H. trip . . . anti-rape laws and the Dean at Sweetbriar . . . Carlo, mumbling *cazzo* under his breath, spent the year fruitlessly trying to seek out some piece of plump Italian pastry . . . Brooks, taking the post-pin death plunge, was followed in short order by Leroy, who later made himself known by coating the carpet . . . Fat Crap and Chiefie were discovered lurking during Rush Week and hung in . . . Also lurking—in from the desert—was Posie, who found that little brother Stormy later tagged along . . . Toilet Tongue Jones and Foul Pharynx McLeod gave fierce competition to the Beatles *a la* the Nuts . . . and to Gotten, who attempted a new record blowing z's . . . Rush Week saw twenty-six new, little Red Eyes . . . Among them, vying for the Outstanding Freshman Award, Betts and Crowley inaugurated the Mad Bomber Murder Plot, constructively designed to rid the University reproducing geeks . . . The plot failed, however, and Jimmie T got the Good Citizen Award for squelching it—and for his good manners work . . . Dingles and Cofield found that two in the tub was fun . . . especially when there was a crowd in the bathroom . . . Greatest distinction of the year—membership in the 100 mph Club . . . Jokes of the year—Police Court, the 1930 Oakland, and Loftis: "Sure, I've got a date for the Pajama Party" . . . Quote of the year—Jones: "Not with huggies on!" . . . Second Place—Jones again: "Stykes, man?" . . . Surprise of the year went to the senior class . . . who graduated.

"God is great, God is good. . . ."

Founded on December 10, 1869, at the University of Virginia

Established at W & L in December, 1873

Address: 516 South Main Street

Colors: Scarlet, Green and White

MISS BETTY BROWN
Homecoming Representative

"Yes there is a full moon tonight, why do you ask?"

LAMBDA CHI ALPHA

OFFICERS

TOM O'KEEFE ..... *President*

CHRIS STURM ..... *Vice-President*

BOB BIGHAM ..... *Secretary*

BUCK WOODFORD ..... *Treasurer*

First row: Watkins, Apgar, Jarrett, Eadie, Doerr, McGill, Duggan, Pisarra, Clegg, Raring, Campbell, Kugel. **Second row:** Lewis, T., Fowler, Hammond, McEnally, Dixon, Chosney, Mrs. Richardson, Lackey, Fussell, Bokee, Palmer, Atkins. **Third row:** Lewis, J. M., Bigham, Gilbert, Hilker, Kidwell, Drew, Crook, Smith, Lewis, J. R., Bruton, Kent, Williams, R., Myers, Foshee, Brownson, Sphar. **Fourth row:** Eckes, Coward, Woodford, O'Keefe, Wilbur, Turck, Scheelen, Kneipper, Sturm, Williams, G., Lavery.

MISS PATTI HOBLITZELL
Homecoming Representative

"That's funny. My right hand seems stuck to the wall."

Not only can we never forget the weekends, our pinmates, the mornings after . . . Many of our memories will go down as the little things, like Bob Scheelen's rival to B.B.—M.M. . . . Chris-Crotch beer . . . Ray's obnoxious roommates . . . Steve's .3 landing . . . John Lackey's date baying at the moon . . . Rot's Falcon running semi-trailers off the road . . . The return of Roberson, Holland and Leonard . . . Clyde and the "house snow job" . . . the "better" flicks in Washington . . . Chip's art . . . Tic-Tok . . . Snooky's . . . Atkins unchained at the Christmas party . . . The nights John Gilbert ate at the Boxwood . . . Andy Leonard's truck stop . . . Tom Lewis' golden Rod . . . Oh, Suzanne! . . . Easy Ed and the midnight visitor . . . Hollins abroad coming back to Chos . . . The first Packard truck leaves for Florida . . . Has anybody seen Gary and Mary? . . . John Dixon's "living" bulletin board . . . Patti's father impressed by Chip's flashing red and green at Christmas . . . I'm just laughin' to keep from cryin' . . . G.T.C. meets up with the W.C.T.U. . . . One more hand—I gotta go to art lab . . . Randy's nominating speeches . . . Campbell's dexterous deck . . . Zip's hot night's on the town . . . Has anyone seen What's-His-Name this weekend? . . . Honest Al . . . Anybcdy want a date with Grace? . . . He's shallow . . . Eight tons in the basement to shovel . . . Dixon's jug . . . Tanya's grand opening . . . Suzie's measurements . . . Studying . . . ??? . . . We would like to thank Mrs. Jean B. Richardson, our housemother for the third year, for a wonderful job. And certainly Dr. Charles Turner who has served as our faculty adviser for seventeen years.

Founded on November 2, 1909, at Boston University
Established at W & L in 1921
Address: 225 East Nelson Street
Colors: Green, Purple and Gold

"My heart leaps up when I behold."

First row: Lee, C., Vaughn, Gillespie, Grant, Goodrich, Ames, Kendrick, Brown, Sadler. **Second row:** Adams, Wick, Morrison, Van Rensselaer, Bright, Mrs. Allen, Lane, Wootton, Paterno, Geer. **Third Row:** Carroll, Cargill, Sisler, Lawrence, Baber, Daesner, Marshall, Deyo, Harper, Arant. **Fourth row:** Lee, W., Sams, Barclay, Holliday, Choate, Hamman, Miller, Turner, Bear.

PHI DELTA THETA

OFFICERS

KENNETH LANE ..... *President*

RANDY WOOTTON ..... *Vice-President*

DAVE GEER ..... *Treasurer*

MICKEY BRIGHT ..... *Secretary*

Paterno, Sams, Turner spark rush week . . . Phis get ten pledges and set of golf clubs . . . character of house comes out at first combo parties . . . the "Whale" continues to mumble . . . Phis balled at Sem . . . Mallory makes first appearance but is never seen at Openings . . . Dog Lawrence and parents entertain Phis as annual parents day cocktail party . . . Cuss attacks manager of R. E. Lee and Arant drop kicks gallon jug at house party . . . 15 Phis minus Deyo invited to Hollins Cotillion . . . 5 receive return bids . . . Phis finish exams; exams finish Phis . . . Fancy dress brings relief . . . Mallory imprisoned in apartment? over fancy dress . . . Mac celebrates twelfth birthday . . . Tina seeks new thrills on European route . . . Pittman returns to Boston after long stay; rabbit returns to nibbling carrots . . . Holla returns to slope after FD in bourgeois blue . . . Hawk awaits Balfour man . . . Barco terrorizes Nuers . . . Bright, Wick, Adams, Morrison initiate transfer program with Hollins students; are wedding bells ringing? . . . The year continues . . . If anyone needs smooth date contact Sluggo or if anyone has date contact Sluggo . . . Sadler continues to impress his dates . . . Kendrick, Vaughan considering transferring to Baldwin . . . Lane represented Phis on campus as president of SSS; editor of *Ring-tum Phi;* vice-president of University Christian Association; ODK and Who's Who and President of senior class . . . Wootton president of Fancy Dress; President of SWMSFC . . . these were followed closely in leadership ability by J. M. Sams who used to be a student at W&L . . . Phis question what next year will bring. . . .

MRS. GUS WALTON
Homecoming Representative

"And now our housemother has a few words."

Founded on December 26, 1848 at Miami University o Ohio

Established at W & L in 1887

Address: 5 Henry Street

Colors: Azure and Argent

Okay, General. Do the Bird!

PHI EPSILON PI

OFFICERS

MEL LAPES ..... *President*

BOB BROOKS ..... *Vice-President*

MIKE EDWARDS ..... *Secretary*

JACK ROBBINS ..... *Treasurer*

First row: Beachum, Brooks, Gregg, Statt, Luther, Suna. **Second row:** Bernhardt, Hudson, Cannon, Mitchell, Taussig, Berthelsen, Chambers, Supon, Surbaugh, Bolton, Anderson, Meier, Marx, Mrs. Davidson, Lapes, Edwards, Robbins. **Third row:** Samet, Brooks, Hansen, Case.

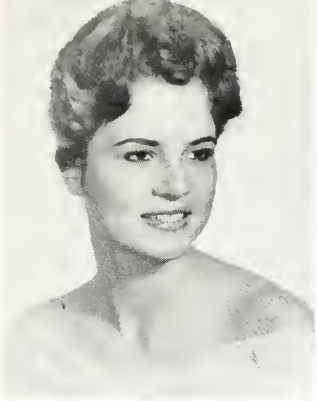

MISS CAROLYN BOLTON
Homecoming Representative

"No sir, nobody around here has seen the ZBT housemother."

Rush Week arbitration by Grossman Inc. . . . "I'm definitely interested" . . . Intramural record broken in handball . . . The Blue Room Repertoire presents . . . A Farewell to Starr . . . or . . . Where Have All the Blossums Gone . . . Fireman emerges with burning?!! . . . Foster-Goolsby Cleaning Service . . . Can Surbaugh win the Huffman Cup? . . . Lane—"Like this every weekend?" . . . Rehr—"I offered her to everyone" . . . Surfin Bird . . . Now, about those mixers . . . Mac's Mortuary . . . Yes, Mr. Murray, we know the faculty apts are back there . . . CQ, CQ, CQ . . . Incredibly tuff . . . Slider slices 3 in month . . . Starr—It's my party and I'll scratch if I want to . . . "So what's wrong with $30 worth of cinder blocks? . . . Cannon-Chambers-Interior Decorators . . . Danny the Banger . . . It's about those extra 30 cases of beer . . . only $7.50 to Sem . . . That damn guitar . . . Then I laughed so hard, I just couldn't . . . "I don't know, Betsy,—my hands always turn blue this time of year" . . . Anyone wanna be Treasurer? . . . India who? . . . Robbins Insurance . . . "But Kline, I never drank before I came down here" . . . I'm the Greatest . . . "Who's bongos? . . . The masculinity test says what? . . . what klicks? . . . the Jewish Abe Lincoln . . . Mail call, Luther 12 . . . Stevesville . . . save at LEAST 5c . . . "What campus office can you offer me? . . . Mel at the library—noooo . . . so, I always use oil painting for airplanes . . . Mattress on fire . . . Hollins calling . . . Hud's list . . . Mrs. D.— I can lick anybody . . . she couldn't dance a step . . where's my *Time?* . . . Hansen, are you or aren't you pinned? . . .

Founded on November 23, 1904, at College of the City of New York

Established at W & L on November 17, 1920

Address: 301 East Nelson Street

Colors: Purple and Gold

"Far across the wide . . ."

First row: Youngs, Marcoux, Rodgers, Denton, Girvin, Twardy, Murphy, Patterson, Zink, Gasque. **Second row:** Duncan, McDowell, Clark, J., McCeney, Belser, Tomkins, Mrs. Smith, Martin, Bennett, Hopkins, Clarks, C., Essex, Munroe. **Third row:** Cason, Eure, Rideout, Berry, Ledbetter, Holloman, Fisher, Mennen, Sheehan, Schubert, Noriega. **Fourth row:** Archer, Humphries, Smith, Jennings, Horner, Park, Marchese, Roadman, McGraw, Morgan, Andrews, MacMurtrie, O'Neill.

PHI GAMMA DELTA

OFFICERS

TAIN TOMPKINS ..... *President*

HOWARD MARTIN ..... *Treasurer*

RICK BELSER ..... *Recording Secretary*

WARREN HOPKINS ..... *Corresponding Secretary*

MRS. DAVE MONROE
Homecoming Representative

Founded on April 22, 1848, at Washington and Jefferson College

Established at W & L in 1868

Address: 112 Preston Street

Colors: Royal Purple

Summer Rush proves to be great success . . . Guitar Vic highlights football season . . . Tompkins leads *Collegian* to new repulsive heights, while Roger increases Southern area circulation of *Ring-tum Phi* . . . Sorry, poor examples move in . . . House unites in concerted effort to improve campus relations . . . Jay's pinned again, Simpson's engaged, and Ginny's back . . . But Shirley's gone . . . Sheehan leaves to become selective servant . . . Spurs heads West . . . Volpe's barber dies . . . David gets Stingray . . . Fiats don't float . . . Jennings switches from Metrecal to girls . . . Park decides to concentrate on his studies . . . Simpson becomes arch-tweed . . . Jack Eure gets Battle-cut . . . Hopkins takes up folk music . . . Jordan and Rick hit the road disguised as Don Reno and Red Smiley . . . Tain lands date with Patsy . . . Bennet talks . . . Z and Clum use diplomacy in dealing with landlady . . . evicted . . . Ledbetter finds folk music useless trash . . . Earl proposes "We Shall Overcome" for house song . . . Stingray totaled . . . Holloman adopts plan to increase McLandress rating, and everything . . . Z boards at the Y . . . Slub gets Varsity letter . . . *Collegian* murdered by administration . . . Doug heads Pennsylvania delegation on Scranton-and-Schmidts-Beer Ticket . . . between trips to Europe . . . Andre plus Francine . . . keep humming Lolita and Waste . . . Norge has ears pierced and Sammy's pleated . . . Sebastian, white ducks and Cutty Sark by light of moon . . . Wes and W.W. strike truce . . . Bonnet and Fisher wash out mouth and shave, respectively, reappear as deans in dream by Morgan, puts him on academic pro . . . towered Sweet Briar looms for many . . . o where is Annie Rooney and C.C. quiz?

"And now we will sing the Halleluiah chorus from Handel's Messiah."

"National reports show the AMA findings have been drastically impressive to students."

PHI KAPPA PSI

OFFICERS

BARRY STANIAR ..... *President*

SPENCE STOUFFER ..... *Vice-President*

BOB LEE ..... *Recording Secretary*

DENNIS DEMOTS ..... *Treasurer*

First row: Leach, Frost, Scott, Goede, Rodgers, Shinkle, Hashell, Lunde, Staniar. **Second row:** Smith, Owen, T., Erickson, Stauffer, Owens, Staniar, Mrs. Evans, Winebrenner, McManus, Levering, Williams, Wearn. **Third row:** Crawford, Wood, Goode, Jamison, De Mots, Grant, Krietler, Moore, Suttle. **Fourth row:** Lee, Larson, Copher, Owen, M., Robertson, Crow, Redenbaugh, Morrison, Miller.

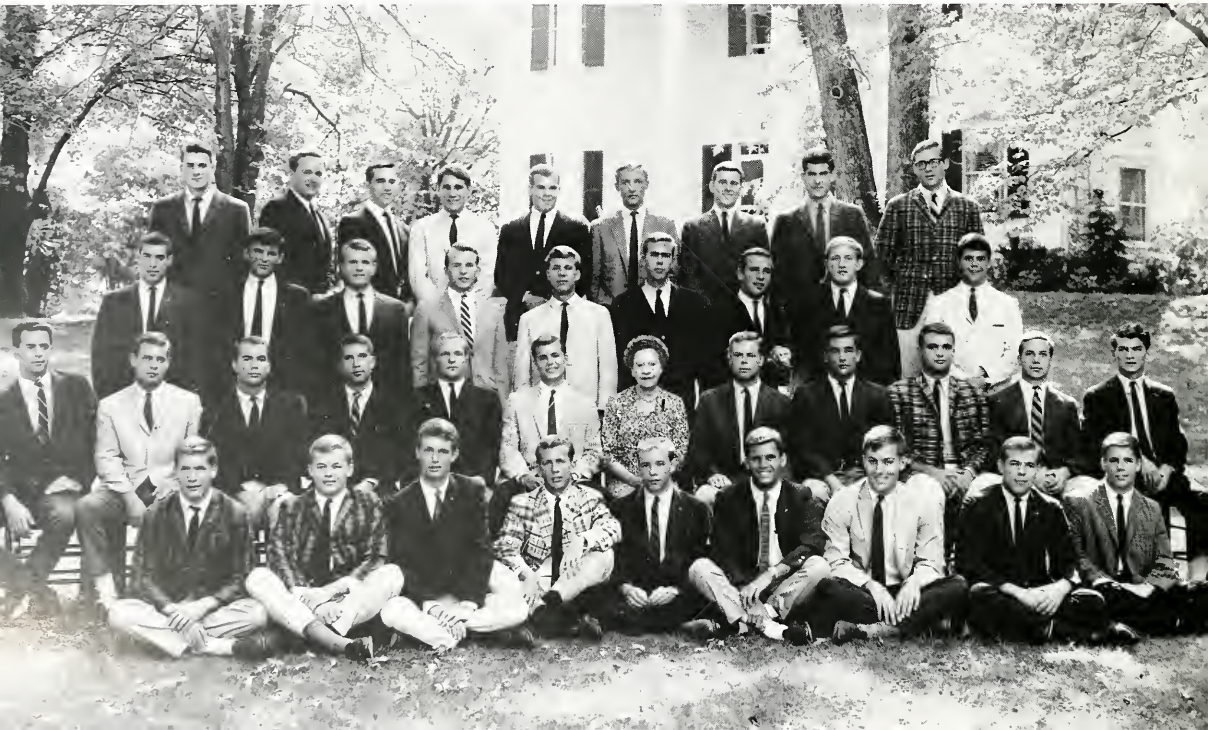

MISS RAY LONGSTAFF
Homecoming Representative

First semester found the Phi Psi's in a most enviable position athletically, scholastically, and socially. Pete Preston starred for the soccer team, as did Mike Goode with the Five Star Generals . . . Walt McManus, Jim Redenbough, Steve Luade, and Dick Kreitler were influential in Campus publications . . . Jud Reis headed the Student Leadership Committee . . . It was away from the hill that the house really shined, however . . . Kreit's $3,800 social budget brought such greats as the Majors, the Essex, the Olympics, Dee Clark, Martha and the Vandellas, and TNT Tribble to the pillared mansion on Washington Street . . . Nicknames swept the house, with "Weenie," "Jowls," and "Padge" leading the way . . . Burt's friends from home made Fancy Dress . . . "Yes, Minnie, I hear you" . . . How about Snide's Record City, Bo's tenement t's, Harold's binge, and Wino's "lobe jobs"? Jay's mom was a welcome guest over many a weekend . . . try Crow's zits, Tubey's umbrella act, Chesty's academic scholarship, and Rocket's return . . . "Honest Ernie, I fell out of the car!" Doug's sex appeal and Scott's Lee-jeans contributed to the house image . . . Pleased to sample Woody's rack . . . Tiger's seven year career . . . Kreit's late-evening kitchen teams . . . Da Den-Den's driving lessons . . . "Whatcha doin?" The Fly's warm welcome . . . Thread's insurance policy, and Jack's foul mouth . . . Haskell and Goode still haven't decided which is best . . . Two B or not to be . . . pledges as campus diplomats . . . Anderson cares now . . . "501" . . . post-Christmas party repairs . . . the Amazing Sam (sure) . . . exam week tube teams . . . fraternity grade point . . . CARE . . . John Breckinridge . . . the Question man . . . Chickadeeeee . . . the "Mount" . . . the new house will be ready in a couple of years . . . Hanky wants a ride to the hill so he can save a little gas . . . Lee's pile . . . the trough . . . "Boss" . . . Brother Ralph Daniels . . . Louis bolsters the kitchen scene . . . Monk and Buzzard made guest appearances . . . The Quiz Kids . . . In a more serious vain, much thanks must be given to our untiring and extremely helpful house mother, Mrs. Evans who has done so much toward keeping the house intact over the year(s).

"Well, my mother used to mess around with cross pollination . . ."

Founded in February, 1852, at Washington and Jefferson College

Established at W & L in 1855

Address: 301 East Washington Street

Colors: Cardinal Red and Hunter Green

"Oh, No! It's another deferred rushee"

First row: Bokinsky, Taylor, Lester, Wade, Priddy, B., Morse, C., Morse, J., Cox, Fuller, Hensley, J., Earle. **Second row:** McNeace, Johnson, Spaulding, Wescoat, Tedards, De Young, Mrs. Cogbill, Marmion, Rucker, Campbell, Paterson, Andre. **Third row:** Matthews, Hickam, Corse, Hartgrove, Cadot, Ford, Raisin, Bussart, Beagle, Caden, Glenn, Sykes. **Fourth row:** Laimbeer, Thompson, Soloff, MacDonald, Duckwall, Priddy, J., Fitzgerald, Hensley, J., Novak, Dickinson, Bokinsky, G., Beard.

PHI KAPPA SIGMA

OFFICERS

JAMES W. DeYOUNG	*President*
JAMES MELL	*First Vice-President*
H. MEADE CADOT	*Second Vice-President*
JAMES BUSSART	*Treasurer*

Phi Kap starts the year with 18 pledges . . . Bo Bokinsky and Jim DeYoung in S.W.M.S.F.C. . . . Mell, Hartgrove, Taylor, Hensley, Clark, Marmion, and Morse in the Glee Club . . . Sykes on the Student Control Committee . . . Caden and Raisin holding offices in the Young Republicans . . . MacDonald, Sykes, and DeYoung as Mock Convention State Chairmen . . . Hibbard as Veep of the Dance Board . . . DeYoung tapped for O.D.K. . . . and Carol Bruce chosen Homecoming Queen . . . Wild Boar is voted the most popular W&L date at Sem . . . after five years the test failed and Campbell fell . . . Little Bobby Wonder and his tassel weejuns . . . her letter was to the point: Drop Dead . . . Beaglism—If Sweet Briar wasn't there you'd drive right by it . . . Buzzard, friend of Boar . . . Ma Beagle's infamous parties . . . recent phone conversation: "You got an 'F,' Mr. Rucker" . . . Rumors have it that a hot-headed liberal edits the *Southern Conservative* . . . Is there a romance going on out at White St.??? . . . Hibbard, Raisin, and Hartgrove fight it out for the Huffman Cup . . . 4 'B's' and a 'D' equals only 6 weekends at Duke . . . Baby Dumby (J.W.) flies on his own . . . Hollins fly paper catches Mell . . . Rumors have it that Priddy is trying for Phi Beta Kappa in his sophomore year . . . The Wall . . .

"The Seminars in Religion Committee proudly presents . ."

Founded on August 16, 1850 at University of Pennsylvania

Established at W & L on October 13, 1894

Address: 11 N. Jefferson St.

Colors: Black and Old Gold

"No, I most certainly do not wear a T-shirt."

MISS CAROL BRUCE
Homecoming Representative

PI KAPPA ALPHA

OFFICERS

BOB STAUFFER ..... *President*

REED PAYNTER ..... *Vice-President*

CHARLIE MAYER ..... *Treasurer*

BILLY WANT ..... *Secretary*

First row: Todd, Staples, Starky, Fisher, Young, Fortune, Hopkins, J., Colyer, Cornbrooks, Wildrick. **Second row:** Harrington, Urquart, Houghton, Maffit, Dixon, Mrs. Staples, Shield, Goode, Stauffer, Sisler, Paynter. **Third row:** Adams, Cahoon, Stover, Frampton, Woodward, Wiggs, Mayer, Beard, Webb. **Fourth row:** Kelly Kilpatrick, Scott, MacLaurin, Michaels, Smith, Taylor, Suter, Kirkpatrick.
Missing from picture: Hopkins, W.

MISS ROXANNE HEFFINER
Homecoming Representative

"Yeah, funny boy. And there're eight tiny reindeer waiting outside."

Presiding over the brothers of Pi this year the flaccid pumpkin, only a quarter-inch away from real renown . . . Nasty Lewd impressed the usual number of dates, and managed to scare off another house mother . . . Fast Eddy's goof was bad, but the MG Mittenhead managed to top him . . . While the corpulent corporal enrolled Bobby, Jr., in the ROTC corps . . . yeah, yeah, yeah, George . . . the most reverent souse, Scuffy, led the Beatles and Booze team . . . the obnoxious Aardvark left his mark on Smith . . . "Whipped" Kelly entered the goldfish market for Gigi . . . Egor the Intellect duhee-ed his way to the top . . . Smoky was the phone-tender . . . and the personality-plus kid took hikes between meals . . . the squat-body Lilliputian incurred the wrath of Zeus . . . and the Neanderthal forsook the Phi for his cave lady . . . the Southern Planter loaded his gun for open season at Princess Anne . . . Mona Lisa made it on the B-Ball team . . . Woodward gave Suffolk its first CORE chapter . . . Hubie, the Sem whiz-kid, had a sudden change of sex . . . Charle the Tuna was engaged to Fertile Myrtle . . . and Beard the pseudo pseudo sneered on . . . Wiggs captained the Queens Team . . . Tweed saw stars (of David) on frequent trips to the Promised Land . . . Ringo Starkey was the Intelligent One . . . We lost the Prize (thank God) to Duke . . . the spastic bequeathed the Memphis Madam to Barry, who won the war but lost the battle . . . And Cahoon the Budweiser man kept his nose in the books through it all.

Founded in 1868 at the University of Virginia

Established at W & L in 1899

Address: 106 North Main Street

Colors: Garnet and Gold

"Now just keep this on until rush week is over."

First row: Reichman, Tappan, Green, Luck, Robinson. **Second row:** Horton, Couch, McKinnon, Wallace, Broaddus, Mrs. Camp, Van Avery, Kimbel, Farrar, Carlisle. **Third row:** Cooper, Bright, Garret, Carnahan, Byres, Unagest, Millard, Williams, Buckey, Manley, Schivley, Bussy, Hagestad. **Fourth row:** Adams, Jernigan, Sweet, Keith, Schaeffer, Wright, Kelly, Gordon.

PI KAPPA PHI

OFFICERS

HUT CURRIE ..... *Archon*

TILGHMAN BROADDUS ..... *Treasurer*

JOCK WALLACE ..... *Secretary*

BURT CARNAHAN ..... *Historian*

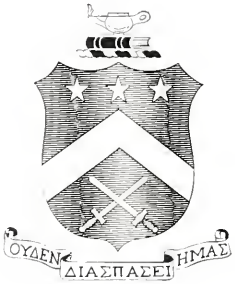

Dump jobs began with Rush Week . . . us . . . Goober only swallowed her head . . . WJT and the Pi Kappa Phi radio network—1200 on your dial, the voice of East Nelson Street . . . The Atrocity Brothers named the up-and-coming R&B artists by Billboard after the release of "Wakkit" . . . Too bad, Beege, the Lima Stud Team has her now . . . Tiny Tim couldn't handle granny too—don't look a gift horse in the mouth, even in jet-set Warren, Pa. . . . Eh, Patton, got some more orange juice? . . . Judas, Cooper, it was a 10 point Buck—how did you miss it? . . . Cut time in the Children's Room . . . A girl under the bed, OK, but a dog? . . . Have a cigar, Jay? . . . Hey Sweetsie, are you an approved hostess? . . . How about a little ball game with the Baby? . . . Have a little Yuletide cheer, Fearless, but leave the house standing . . . Was that really cocoa, Llama . . . Where are my glasses—I can't find my band-aids . . . Sorry, you can't use my car—Bucky and the Air Force are using the back seat . . . Shively's current average is one for two, easily the best in the house . . . Rose Ball saw new talents developed: Goober sweeping . . . Bill "punishing" . . . Reischman snaking . . . Gort crawling . . . and Patton toasting . . . Hog has been named head of the Missing Persons Bureau . . . Fred's date caught the drinks this year . . . Little Joe founded a new weekend organization, the pre-8 P.M. team, and special awards go to Bryden for head-holding and brow-mopping, and to the Finkster for apt advise to Nurse Manning: "Just drop his head in the sink."

"Don't tell me I can't do the dog."

Founded in 1904 at College of Charleston, South Carolina

Established at W & L in 1920

Address: 201 East Washington Street

Colors: Gold and White

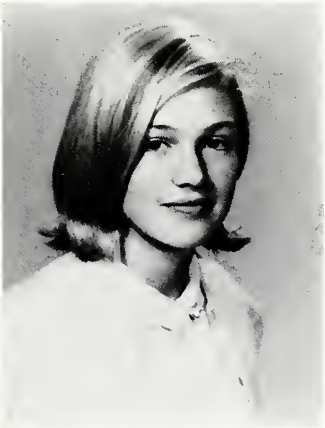

MISS BONNIE JACKSON
Homecoming Representative

"When we pour it in the trough, let the dates loose."

SIGMA ALPHA EPSILON

OFFICERS

MIKE JENKINS ..... *President*

ANDY CAROTHERS ..... *Vice-President*

PLATT STAUNTON ..... *Secretary*

GENE PEARCE ..... *Secretary*

First row: Bridges, Follo, Bates, Ewing, Stalnaker, King, Bradford, Morse, Musick, Hayes, Benedict, Sledge, Holmes, Gambill, McCord, Crook. **Second row:** Tartt, Yarbrough, Baker, Jones, Jenkins, McFall, Butler, Hickenlooper, Maurras, Allen, Babcock. **Third row:** Turner, Tyler, Heinzerling, Griggs, Crosland, Goodheart, Staunton, Griffin, Staniar, Phillips, Akre, Culpepper, Sackett, Norton, Barker, Noell, Darden. **Fourth row:** Brickhouse, Brown, Sydnor, Munford, Sumner, Pearce, Price, Barranco, Wheeler, Kelsey, Carrell, Washburn, Ridolphi, Carothers, Sheffey, Dabney, Byrne.

MISS KAY KENDALL
Homecoming Representative

"All right! I'll stay behind the bar."

Turner sticks to his high school girls and Walton finds sem . . . Pierre, the dehydrated Frenchman, passes through town . . . Sheffey still has to use an alias to get dates . . . Loves his little collie . . . Big Tartt gets his car back . . . The Gauley Bridge Hunt Club stays sober for over a day . . . The Bank runs the politics . . . The Town Inn is a haven for wayward local girls . . . direct dialing and rug weaving done free . . . Byrne and Gwinn are the new sultans of Sem . . . Goodheart and his teen-age rabbit set new records for rug weaving . . . Jenkins and Barranco handle the town manicurists and get their nails cleaned . . . Santa Jones loses his pants and falls in the tree . . . R. E. Lee Hotel rug resembles smorgasbord . . . The Freshmen leave, yet return to the fold . . . they needed rides down the road . . . Norton still handles those Hollins freshmen . . . Bradford, Morse and cohorts move out and take their B.V. girls to the movie . . . Dean Baker spreads his wings and flies to Richmond to see "Boon Boon" . . . McFall and Ridolphi, as usual, are the only ones to get theirs . . . Butler gets up his nerve and dates a girl above the sophomore class . . . William and Mary girls come on a bus and don't stop there . . . boy, those kegs were a great idea and so cheap . . . Mother Wilkins weakens and leaves after F. D. but returns . . . Martha and the Vandellas put on extra show on second deck . . . Barranco gets out of line again and curses in the dining room! . . .

Founded in 1856 at University of Alabama
Established at W & L in 1867
Address: 205 E. Washington Street
Colors: Purple and Gold

Well prepared for high-flying freshmen.

First row: Hansel, Awat, Holladay, Griffin, Brown, Atwood, Flateau, Bladen, Bruce, McChesney, McCarthy, Catmur, Warner. **Second row:** Buxton, Lolvin, Kroos, French, Aylin, Moye, Mrs. Smith, Holladay, Blackstock, Edwards, Wooldrich, Daniels, Gee, Kline. **Third row:** Holst, Hammock, Story, Williams, Wood, Vanderver, Roberts, Broadus, Sanders, Redding, Sennet, Stalworth, Brown, Bourdou. **Fourth row:** Young, Baker, Palmer, Parham, Montgomery, Kennedy, McMurray, Johnson, Sullivan, Reese, Phillips, Ruffin, Orr.

SIGMA CHI

OFFICERS

BOB MOYE ..... *President*

RIP ROBERTS ..... *Vice-President*

MARK GEE ..... *Secretary*

TIM VANDERVER ..... *Treasurer*

THE FIRST SEMESTER—Chi Lodge gets face-lift . . . Welcome to Mrs. Smith . . . Hair-cut team . . . flaming sofa . . . third floor cocktail parties . . . cheeze dip (ugh) . . . "How did you like Freshman Camp?" . . . fanatical Broaddus snares seventeen pledges . . . catchup on ice cream??!! . . . "House bills are due!" . . . Baker's screen . . . Mark Gee corners mail monopoly . . . Super-Kross . . . Spook the Gross . . . pledge car wash . . . Moye gets hooked . . . "Buy those cokes" . . . greetings to Tau—goodby to razors . . . Peewobs ralfs on date . . . Marshal the Masher . . . "Hook-em Horns!" . . . House goes bankrupt on roses . . . Warner's wake-up . . . "Buy those cokes" . . . Craig's kindly paternal guidance to pledges . . . fear of raid descends on Lodge . . . Ace . . . Doc smashes Ralph Ruffin's beer barony . . . Let's all climb the fire escape . . . love life of dots dramtically portrayed by Griffin . . . "Sex and the third floor" . . . Ahmed Ben Awad . . . Wheat-jean crew buys cycle —goes down in ruin . . . scavenger hunts—liquid dog, Lyric seat, epitaph from tombstone, wheelchair, goat, St. Bernard, Whiskey signed by chief of police, and squeeling pig . . . Paul—"Ho, Ho, Ho!" . . . Broaddus succumbs to Moye's fate . . . Beatles vs. Dick Pharr . . . QUESTIONING, QUESTIONING! . . . ponderous scholarship program crumbles . . . Slick gets dumped—sacks living room . . . snowball fights . . . Warner pours into bus . . . Beaver, Airborne Brydon, and Pinochio . . . Crazy Eights . . . the liquid Allan . . . does anybody know what all this stuff means? . . . "Nobody flunks Fine Arts" . . . Straight-arrow launches "Titanic" . . . Homestead party . . . Cary King floats in from Dallas . . . Nelson and the Great Motorcycle Escape . . . drunken beasts run rampage through Gaza Strip . . . Lodge's windows vandalized . . . Rip's mail-order marriage . . . "He flies through the air with the greatest of ease"—Marshall . . . Goodbye to the cool Old-Guard from the underclass weanies.

"When you said play a hand, I thought you meant bridge!"

Founded on June 28, 1855, at Miami University of Ohio
Established at W & L on December 10, 1866
Address: 2 Lee Avenue
Colors: Blue and Old Gold

MISS WALLY MacDONALD
Homecoming Representative

"Aw Come on, the other girls are tired of waiting . . ."

SIGMA NU

OFFICERS

FRANK WRIGHT ..... *President*

EDDIE ALLEN ..... *Vice-President*

BILL CUNNINGHAM ..... *Secretary*

BOB THOMAS ..... *Treasurer*

First row: Hurtt, Walker, Cunningham, Hardin, Fingland, Head. **Second row:** Smith, Schildt, Simons, Allen, Wright, Mrs. Boston, Humphreys, Way, Powell, Girard, Landsiedel. **Third row:** Niedringhaus, Redmond, Hickcox, Bennet, Green, Rutter, Taylor, De Jarnette, Tharp, Streetman. **Fourth row:** Corning, Jones, Adamson. Haeberle, Bartlett, Foley, Thomas, Hampson, Fiedler, Shapleigh, Baur, Clement.

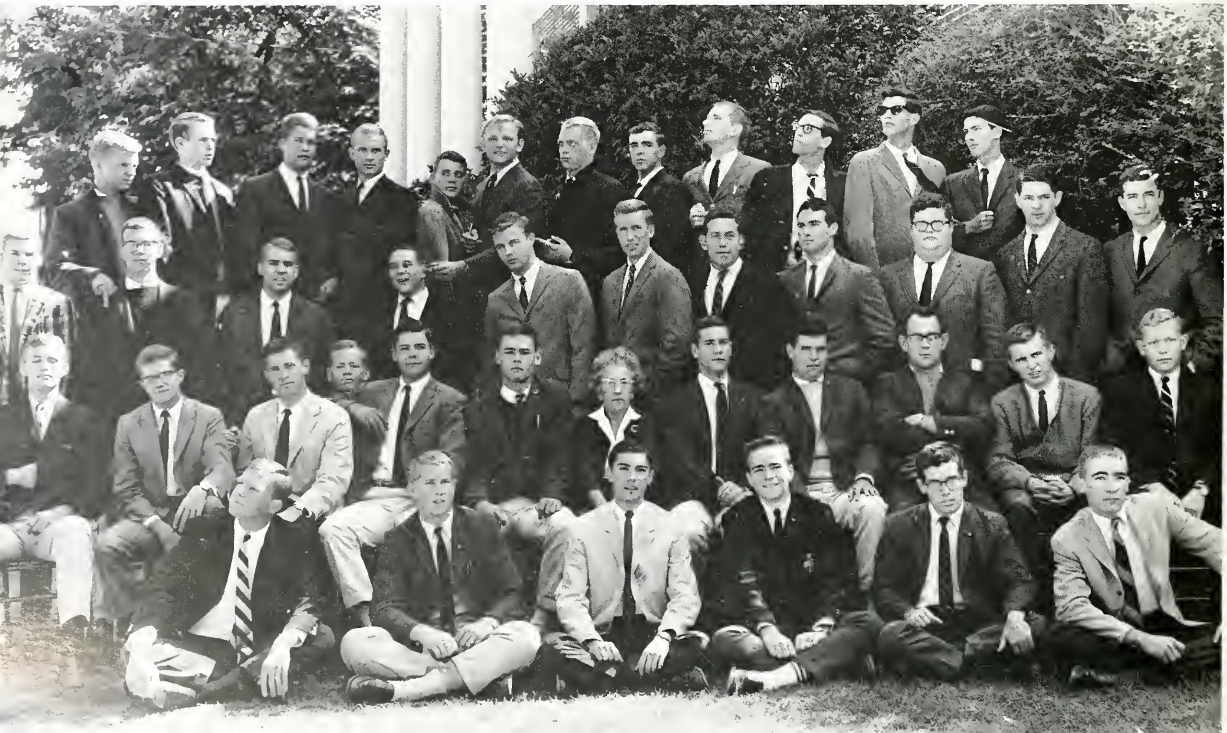

MISS ANN FUSZ
Homecoming Representative

"No idiot, you can't twist sitting down."

Lambda Chapter Library: Pooh: Answer to Juan Manuel Fangio by Frankenstein Simmons . . . Doctor Yes by Stew Hurtt . . . Speech and Elocution by Demosthenes Thomas . . . How to be Around and Offend People by Fast Ed Allen . . . Spidermen I Have Known by Arachnid Baur . . . Peanuts: A Case Study by Nancy Powell Turner . . . The Loneliness of the Long-Distance Flicker by Bobo Bartlett . . . The Japanese Bridge Team Coach Autobiography of Bill Humphreys . . Sleep I have Neglected to Get by IBM McShildt . . Just the Worst by Convertible Way . . . Me the Executive by L. K. Landsiedel . . . Habes the Enlightner by Sidney Mathias Baxter Bennett . . . You Too Can Get an F in Life by Troy Adamson . . . Strictly Combat by Marilyn Legs Girard . . . "Tell Benson Ford Hello" by Standard and Rich Rutter . . . The Veritable Golden Ro by "Anything you can do I can do louder" . . ODK: A Lesson in Followship by Ringtum Smith . . . The Girls of my Dreams by Santa Claus Jones . . . Middle Age is Nearing by Alfred Anemic Watson . . . Life as a Tank Turret by Cox and Redwood Clement . . . Good Looks: Key to Life by Bogey, Brute, and Snidely Whiplash . . . Dee-Dee-Dee: Enemy of Texas by Sam Houston Head . . . The Shaphigh Method of Driving by Chivas Regal Shaps . . . The Happy One-Man Combo: Jack DeJarnette by Bingo Beatle Wright . . . Rick, I Love You, by Rob Leading . . . The Lady is a Tramp by Tom Green . . . The Power of Positive Thinking by Bill Walker . . . What'd I Say by Bill Cunningham . . . Foul-Safe by Knocks and Crudley . . . Insect Nomenclature by Gnat.

Founded in 1869 at V.M.I.
Established at W & L in 1882
Address: 4 Henry Street
Colors: Black, White, and Gold

"We represent the Student Control Committee . . ."

First row: Monesmith, Noblette, McLaughlin, Redman, Krumpherman, McElhaney, Worms, Worthen, James, Brenner, Manning, Davis. **Second row:** Meeks, Quante, Marion, Phillips, Smith, S., Conyers, Mrs. Brett, Balfour, Brown, Smith, A., Fowler, Ryland, Bishop. **Third row:** Allen, Jungman, Stallings, Weiss, McWilliams, Legg, Cotton, Morris, Graeff, Hussey, Yeary, Anthony. **Fourth row:** Lowry, Hartman, Lineback, Myntinnen, Williams, Rhodes, Hatfield, Thompson, Utley, Wilson, Hayslip.

SIGMA PHI EPSILON

OFFICERS

JERE CRAVENS ..... *President*

KEN MARION ..... *Vice-President*

LARKIN FOWLER ..... *Comptroller*

LARRY MEEKS ..... *Recorder*

Plaster falls . . . Rock Lathe . . . Who's got the hammer? . . . Call the plumber . . . "The Andy Smith Type" . . . Anybody for a Busch? . . . "The potato chip grip . . . Scheven Countree Schlubs and not even Higsch . . . The blind date at Macon . . . Honey and the girls . . . September 6: Gamma Tau established . . . Peanut butter and jelly, ugh! . . . This steak is turrible! . . . Pete meets Molly, WOW! . . . Gee Thanks . . . Mutt and Jeff . . . Cravens gets Dropped, for a while . . . Hawaii for Spring Vacation, everybody . . . Skip and Sandy . . . Chris' apartment, and Rusty's too . . . Averette, Longwood, Greenbriar, and the Grubs . . . Which way to the Anderson's farm, these damn picnics . . . "Just watching the floor dry" . . . The Oxford Ohio Daily Letter . . . The statue in the girl's head . . . the neon eyes on the third floor . . . Mynttinen and his sworn affidavit . . . Ching Ting Wong Hussey . . . The Parlette Sisters . . . Bill and Trin . . . Bill and Caribel . . . Bill and Legg . . . Deferred Rush Gross-Outs . . . Paul and the Dancing SPE's . . . all night vigil: Halloween . . . Pledges take over for the night . . . '63 Mississippi plates still are good . . . Pennelope, straw, cider; grain, Ma, Pa, Low, High, Ebb, and Yule Tide . . . That vanishing Christmas wreath . . . The UVA Combo Scouts . . . Invitations, Invitations . . . Rookie of the Year . . . A Letter from Kathy . . . Craig's room . . . Y. A. Graeff and his free kegs . . . Yeary: Phi Bet or Bust . . . Martha climbs up . . . Happiness is a double bed at Stevesville . . . The Middle Legg . . . Redman the Grape . . . Nails . . . Merry Christmas, Balfour; Happy New Year, Half-Way . . . Skeeter and his Home Story . . . Mrs. Brett and her road trips . . . Red doors and green columns . . . Nice Name, Geneo . . . Malcolm the Beattle . . . Scuzz . . . 13 Screaming Thieves . . . Lynn and Deanie get pinned . . . Milk, Bourbon, and broken glass . . . Veemies on the floor . . . Midilothian . . . Meeks turns over a new Page . . . Shack-Up at D.C. . . . Sweet "Meet" and the contact lenses . . . Bessie Smith Fan Club . . . Blue light and tears . . . Mike the Knife . . . Larkin, house beer . . . Ken, home for the weekend . . . NEW HOUSE!!!

MISS ELLEN PARLETTE
Homecoming Representative

"Rename the school George Washington Carver and Lee?"

Founded on November 1, 1901 at Richmond College, Richmond, Virginia

Established at W & L in 1906

Address: 110 Preston Street

Colors: Red and Purple

Waiting for a Sem Date . . .?

ZETA BETA TAU

OFFICERS

BARRY GREENE ..... *President*

NICKY COHEN ..... *Vice-President*

MAX SHAPIRA ..... *Secretary*

JEAN FREIDBERG ..... *Treasurer*

First row: Cathey, Bernard, Epstein, Mountain, Greene, K., Levy., C., Einstein, A., Yoffe, Fellman, Simon, Bliwise, Mueller, Winston, Freeman, Fulwider. **Second row:** Solmson, Angel, Dorsk, Cohen, Mrs. Fletcher, Greene, B., Trager, Wallenstein, Hyman, Shapiro, Coplan. **Third row:** Jacobson, Caplan, Rubin, Blumberg, Magdovitz, Applefeld, Shapira, Conn, Friedberg, Galef, Mindel, Schlesinger, Kaplan, Baker, Robins, Finestone, Margolies. **Fourth row:** Levin, Kramer, Bensinger, Abrams, Sharlin, Dennery, Maslansky, Fleischer, Lifter, Lehman, Levy, R., Sher, Laupheimer, Lewis, Sweitzer, Ostroff.

MISS PAT EMPEY
Homecoming Representative

"For a measly two bucks . . ."

New goings on this year . . . First ZBT open rush at W&L . . . Zebe lands 17 big ones . . . Baby Whale Anchors crop . . . also senior stuntsman, Judy's man, EC "rep," golfers, mountain . . . Big year socially . . . Thornton Sisters too much . . . Seniors truly cool . . . Yoffee: I am the greatest . . . "Little Caeser" Greene leads house . . . Esoteric Supak School VIP . . . Chippy S.P. award . . . Angel dates real girl . . . Wimp snows them all . . . Wally leads fish . . . Trags inherits Baldwin . . . Cope's 15-year-old now 16 . . . others too much for words . . . Nucleus of house . . . who else . . . stable Sophomore Class . . . all transferring . . . Blummie, Jeff, school spirit team . . . Led Battle Cry "Wales is a Tigas!" . . . Stuart, you are an AMAZE!" . . . Troicha . . . de Singer, der Schlinger, die Heimer . . Tricky Dick Guglees . . . Boots . . . Zero . . . Willy . . . Harry Dannary . . . ADA . . . MAS . . . But really BIG news . . . Swifter Lifter wins 2nd annual Nate Thurmond award . . . SLJR is B^2 man in Lexington . . . indubitable 3rd floor . . . top of world . . . Del . . . ER . . . Ner . . . The General . . . The Slinger . . . and Cob . . . toastmaster general . . . recently out of jail . . . Grandice, real nice . . . Junior Class . . . social iceberg . . . "Gears" Shapiro . . . Paul Getty Friedberg . . . you're good to me . . . Apartmental living quarters . . . Rubes and Vitz . . . Almost lost Vitz . . . Conn new Ronettes man at CI . . . Friedman and townie . . . Also Feld, Gross Ned, and Fats Galef . . . Big C^3 man . . . (Coca-Cola Corp.) . . . Overall good year . . . Number one scholarship . . . third time in row . . . Five jock capts . . . six B-ball men . . . Hyman engaged . . . Dork sober . . . Caplan and Cohen big weight lifters . . . we love "Mom" Fletcher . . . Story told . . . ten, four, over and out . . . NQABI!

Founded in 1898 at City College of New York

Established at W & L in 1920

Address: 220 E. Nelson

Colors: Blue and White

"That's real brotherhood; I've been so hungry since I missed lunch."

INTERFRATERNITY COUNCIL

First row: Roadman, Tompkins, Allen, Meeks, McCord, Broadus, Cooper, Moye, O'Keefe, Brown. **Second row:** Morrison, Jenkins, Lane, Britt, Surbaugh, Brookby, Yancey, DeYoung, Sylvester, Chosney, Currie, Harper, Kennedy. **Third row:** Butler, Cravens, Wiggs, Hibbard, Lapes.

OFFICERS

ART BROADUS ..... *President*
FRED COOPER ..... *Vice-President*
MIKE McCORD ..... *Secretary*
LARRY MEEKS ..... *Treasurer*
DEAN E. A. ATWOOD ..... *Faculty Advisor*

In recent years, the Interfraternity council has not been one of the outstanding organizations on the Washington and Lee campus. Yet in the academic year of 1963-64, numerous changes were made, the results of which have made the IFC a highly respected and more functional body. The most significant change this year has been the adoption of a new and revised constitution in which a Judicial Board was established. This board, composed of the IFC officers, was designed to settle controversy arising over rush infractions, social functions, and other similar problems previously referred to the Faculty Committee on fraternities. The faculty and the 18 member fraternities of the IFC designed this board to place judicial power in the IFC itself, hoping that such a governing body will stabilize the fraternity system. A great amount of credit for originating the Judicial Board goes to Art Broadus, who has done an outstanding job as president. Without Broadus and Dean Atwood, many new developments leading to the new influence and respectability of the IFC could not have been accomplished.

ART BROADUS
President

FEATURES

HOMECOMING QUEEN

MISS CAROL BRUCE
Stephens College

Shillington ponders . . .

Shillington makes his move.

the girls in review.

Homecoming weekend each year is the scene of a football game, parties, and a selection of a queen for the weekend. Selection is made from the nominees of each of the eighteen fraternities and the non-fraternity students. The selection committee is annually headed by Dr. Shillington, who adds his own humor and color to the award. This year Dr. Shillington's selection committee included Dr. Turner, Dr. Stevenson, and Dr. Hayner.

Miss Carol Bruce, this year's choice, was crowned at half time of the football game on October 12. Carol a senior from Stephens College in Columbia, Missouri, was escorted by Jim DeYoung.

THE SELECTOR

Jerry Lewis

February 24, 1964.

Mr. Syd Butler
Editor, CALYX
Washington and Lee University
Lexington, Virginia

Dear Mr. Butler:

I am now sorry that Mr. Keller agreed to have me judge your Beauty Contest. If I had known how difficult it was going to be to pick one girl from such a bevy of beauties, I would have declined with thanks.

After much meditation I have chosen Miss Susan White as Queen, and the following as members of her Court:

1. Miss Susan Bronson
2. Miss Judy Hobson
3. Miss Charlotte Parker
4. Miss Virginia Russ
5. Miss Diane Peeler
6. Miss Nancy Mullins

I would like to point out, however, that it is rare that I have ever seen such a collection of clean, fresh young American beauties.

All my best wishes to the contestants and I would like to wish each and every one of them success and happiness.

Your friend,

Jerry Lewis

JL/p

Calyx Queen

Miss Susan White
Notre Dame of Maryland

MISS SUSAN BRONSON
Sweetbriar College

MISS JUDY HOBSON
Southwestern at Memphis

COURT

MISS VIRGINIA RUSS
Southern Methodist University

MISS CHARLOTTE PARKER
University of Texas

CALYX COURT

MISS DIANE PEELER
Peabody College

MISS NANCY MULLINS
Furman University

DANCE SETS

1963 SPRING CONCERTS

President Ed Croft and Miss Susan Bronson.

FEATURING: Odetta
The Journeyman
Bo Diddley
The Isley Brothers

Miss Dee Dee Brice, Woody Woodrum, Miss MiMi McCauley, John Madison, Miss Trudy Doud, Tom Rains, Miss Harriet Houston, Pete Candler.

The Rooftop Singers

FEATURING: The Joe Lynn Quintet
The Waysiders
The Rooftop Singers

1963 FINALS DANCE

Front row: Miss Sarah Evans, Miss Alice Collins, Miss Mary Benn, Miss Ann Duncan Nave, Miss Gail Garber. **Second row:** John Gillette, Dave Streetman, Tom Zinn, Jim Peters, Art Portnoy.

President Henry Knight and Miss Fran Culbertson.

And the students mobbed the floor . . .

1963 OPENING DANCES

"And now a selection from Madame Butterfly . . ."

"Presenting a song from the C.O.R.E. of my heart . . ."

"Ah, had we but world enough and time . . ."

President John Moore and Miss Sandra Hart.

"Just hold hands, close your eyes, and faith will heal!"

FEATURING: Roy Hamilton
The Upsetters
Lloyd Price

Miss Ann Ward, Chuck Griffin, Miss Anne Smith, Chip Roadman, Miss Marcille Miller, Rob Vaughan, Miss Joan Dawson, Lindsey Short, Miss Janet Hayer, Dave Shufflebarger, Miss Beverly Bradshaw, and Steve Yancey.

"You're going to start an uprising pretty soon."

1964 FANCY DRESS DANCE

FEATURING: The Grandison Singers
Stan Rubin and his Orchestra
Dakota Staton

Miss Stephanie Ewalt, Buck Olgivie, Miss Debbie Childs, Jim DeYoung, Miss Blaire Garrison, Fred Cooper, Miss Susan White, Randy Wooton, Miss Lillian Rothe, Mark Gee, Miss Elizabeth Folhand, A. J. Barranco, Miss Piper Davis, Ken Lane.

Stan Rubin entertains.

"I'll show her I'm the only one wearing the queen costume around here!"

HONORARY FRATERNITIES

Hold you still, I say;
Mind honour keeps the weather of my fate.
Life everyman holds dear: but the brave man
Holds honour far more precious-dear than life.

Shakespeare, *Troilus and Cressida*

PHI BETA KAPPA

Phi Beta Kappa, the oldest Greek-letter fraternity in the United States, is a national honorary fraternity which recognizes outstanding scholarship. Membership in this society has long been one of the highest academic distinctions attainable. Qualifications for membership are based on high scholarship, liberal culture, and good character. Each graduating class is considered by itself and each individual is judged on his merits, with election not being based on any fixed percentage of the class.

OFFICERS

President ..... J. G. LEYBURN
Vice-President ..... E. S. GILREATH
Secretary ..... L. J. DESHA

FRATRES IN FACULTATE

J. H. Baer
L. L. Barrett
C. W. Barritt
W. G. Bean
F. C. Cole
S. M. B. Coulling
O. Crenshaw
J. P. Davis
L. J. Desha
J. F. DeVogt
R. W. Dickey
S. P. C. Duvall
T. E. Ennis, Jr.
F. Flournoy*
J. D. Futch, III
F. P. Gaines**
E. S. Gilreath
J. B. Goehring
E. C. Griffith
B. W. Hawkins
P. C. Hayner
E. H. Howard
R. E. R. Huntley
H. M. Jarrett
W. A. Jenks
E. Kimbrough, Jr.
R. N. Latture
J. G. Leyburn
C. P. Light, Jr.
R. C. MacDonald
A. W. Moger
F. A. Parsons
J. S. Patty
C. F. Phillips, Jr.
J. J. Pollard
W. W. Pusey, III
J. T. Ratchford
O. W. Riegel
W. J. Ritz
A. F. Robertson, Jr.
L. F. Sensabaugh
B. S. Stephenson
K. P. Stevens
J. W. H. Stewart
H. W. Taylor, Jr.
E. F. Turner, Jr.
F. P. Welch

*Died January 29, 1964
**Died December 31, 1963

FRATRES IN UNIVERSITATE

R. E. Allen, Jr.
W. D. Angel
J. D. Cravens
A. E. Eckes, Jr.
K. G. Everett
R. A. Kell
R. W. McEnally
W. H. Marmion
W. A. Noell
W. B. Ogilvie, Jr.
D. H. Partington
J. W. Ramsey, Jr.
C. B. Rowe
T. D. Supak
J. T. Sylvester
T. P. Tompkins
F. W. Wright

Front row: Supak, Wright, Noell, Everett, Ramsey, Allen, McEnally, Eckes, Tompkins, Kell, Angel, Ogilivie, and Partington. Second row: Leyburn, Latture, Patty, Goehring, Barrett, Pusey, Coulling, Turner, Jenks, Duvall, Moger, Welch, Futch, Kimbrough, Barritt, Retz, and Jarrett.

First row: Mr. Wilbur Hall, Dr. Hunter McClung, Dr. Cole, Dr. Gaines, Mr. J. M. Jones. **Second row:** Madison, Cravens, Broaddus, Sylvester, Morris, Butler, Sharp. **Third row:** Dean Atwood, MacKinlay, Durrette, Eckes, Greene. **Fourth row:** Dean Light, Noell, Baker, Lane. **Fifth row:** Ames, Wright, DeYoung, Smith, Paine, Culp. **Sixth row:** Dean John, Gorry, Ogilvie. **Seventh row:** Dr. Flournoy, Dr. Griffith, Croft, Fink, Partington, Morton. **Eighth row:** Mr. Lauck, Dean Adams, Dean Gilliam, Dean Pusey, Rowe, Dr. Leyburn, Dr. Latture, Mr. Mattingly, Lyle. **Ninth row:** Dr. Duvall, Dr. Huntley, M. W. Payton, Jr., Mr. M. W. Paxton, Dean Farrar, Dr. Desha, Mr. Twombly, Dr. Williams. **Tenth row:** Dr. Murray, Dr. Moger, Dr. Old.

Omicron Delta Kappa, national honorary leadership fraternity, was founded at Washington and Lee University in 1914 by a small group of students. Among these founding students was Rupert N. Latture, former professor of political science. Today Omicron Delta Kappa has chapters at most of the leading universities and colleges in the nation. Guest speaker at this year's ODK Tap Ceremony was the late and beloved Dr. Francis P. Gaines, who was President of Washington and Lee University from 1930 through 1959.

OFFICERS

President ..... DONALD H. PARTINGTON
Vice-President ..... WILLIAM A. NOELL
Secretary-Treasurer ..... EDWARD S. CROFT, III

FRATRES IN UNIVERSITATE

E. A. Ames, III	J. A. Gorry, III	W. B. Ogilvie
J. W. Baker	B. A. Greene	R. W. Paine, III
A. E. Broadus	J. E. Kulp	D. H. Partington
S. J. Butler	K. P. Lane, Jr.	R. E. Payne
J. D. Cravens	E. H. MacKinlay	C. B. Rowe
E. S. Croft, III	J. M. Madison, Jr.	P. D. Sharp
J. W. DeYoung	J. M. Morris	S. P. Smith, III
W. B. Durrette, Jr.	R. K. Morton	J. T. Sylvester
A. E. Eckes, Jr.	W. B. McWilliams	F. W. Wright
S. A. Fink	W. A. Noell	

FRATRES IN FACULTATE

L. W. Adams	F. J. Gilliam	L. M. McLaughlin
W. G. Albright	E. S. Graves	E. S. Mattingly
E. C. Atwood, Jr.	E. C. Griffith	A. W. Moger
F. C. Cole	R. E. R. Huntley	J. J. Pollard
J. P. Davis, Jr.	W. A. Jenks	W. W. Pusey
L. J. Desha	L. G. John	O. W. Riegel
R. W. Dickey	M. M. Junkin	L. F. Sensabaugh
S. P. C. Duvall	R. N. Latture	D. W. Sprunt
J. D. Farrar	C. H. Lauck	C. W. Turner
F. Flournoy	J. G. Leyburn	E. P. Twombly
F. P. Gaines	C. P. Light, Jr.	C. E. Williams

OMICRON DELTA KAPPA

OFFICERS

President ..... MAX SHAPIRA
Vice-President ..... ED CAHOON
Secretary ..... DAVID HEAD
Treasurer ..... DAVID FLEISCHER
Faculty Advisor ..... CHARLES TURNER

MEMBERS

G. M. Britts
E. R. Cahoon
J. J. Clegg
A. G. Cohen
J. D. Cravens
T. C. Davis
D. E. Fleischer
M. K. Follo
W. H. Gilbert
J. S. Graham
K. M. Greene
C. C. Hart
D. H. Head
W. H. Jeffress, Jr.
J. S. Legg
T. P. Leggett
J. M. Lewis
J. M. Morris
W. A. Noell, Jr.
D. E. Osborne
W. B. Ogilvie
R. B. Patton
M. Y. Saunders
M. L. Shapira
C. T. Staples
S. J. Sweitzer
C. C. Walker
W. L. Want
W. C. Washburn, Jr.

PHI ETA SIGMA

Phi Eta Sigma is a national scholastic honorary fraternity, its purpose being to recognize freshmen who have shown proficiency in the field of scholarship. Each year, all freshmen who make an overall grade point ratio of 2.5 or better out of a possible 3.0 during their first semester at Washington & Lee are eligible for initiation. A banquet-initiation is held every February to honor the newly elected members.

WHO'S WHO

Who's Who in American Colleges and Universities is a national honorary society which honors both undergraduate seniors and graduate students who have shown outstanding leadership in academic and extra-curricular activities at their respective colleges. Those chosen for this organization are featured in a book, published every August, in which a brief autobiographical sketch of each member appears.

MEMBERS

Art Broadus
Syd Butler
Jere Cravens
Ed Croft
Wyatt Durrette
Al Eckes
Jay Gorry
Barry Greene
Ken Lane
John Madison
Jim Maffitt
Ed McKinley
Kemp Morton
Bill Noell
Buck Ogilvie
Roger Paine
Don Partington
Jim Rowe
Phil Sharp
Tom Supak
Jim Sylvester
Frank Wright
Randy Wootton

BETA GAMMA SIGMA

Beta Gamma Sigma is a national honor society which recognizes outstanding scholarship and accomplishment in the arts and sciences of business administration. Chapters are installed only in colleges and universities accredited by the American Association of Collegiate Schools of Business. New members are elected by the active members from the senior candidates for degrees in commerce and administration, but no more than ten per cent of such candidates can be elected. Exceptional students may be elected from the junior class.

FACULTY

Lewis W. Adams
Edward C. Atwood, Jr .
Jay D. Cook, Jr.
John F. DeVogt
Thomas E. Ennis, Jr.
Edwin C. Griffith
John M. Gunn, Jr.
Edwin K. Howard
Lewis K. Johnson
Rupert N. Latture
S. Todd Lowry
Earl S. Mattingly
Charles F. Phillips, Jr.

STUDENTS

Roger E. Allen, Jr.
Barry A. Greene
Frederick J. Krall
Richard W. McEnally
William A. Noell, Jr.
Max L. Shapira

MEMBERS

FACULTY

Dr. William Hinton
Dr. Leonard Jarrard

STUDENTS

Arthur E. Broaddus
John M. Dixon
Robert W. Henley
Warren P. Hopkins
Thomas C. Lewis
Richard H. McCollum
Kenneth A. Marion
Allan G. Patterson
Roy D. Stallings
Robert L. Stone
Rodney L. Stump
Jon A. Supak
Thomas D. Supak
Jerome Turner
Guy H. Unangst

PSI CHI

Psi Chi, the national psychology honorary fraternity, has as its purpose the advancement of the science of psychology and the stimulation of research and scholarship among its members in all fields. In order to be eligible for membership, a student must have completed at least nine semester hours in psychology, placed in the upper third of his class in psychology, and have an overall average that places him in the top half of his class.

ALPHA EPSILON DELTA

Alpha Epsilon Delta is a national honorary pre-medical fraternity and finds its purpose in attempting to further the cause of the medical profession among men who have expressed the desire to go into that field. Members are selected from those pre-meds having at least a 1.8 average at the end of the first semester of their sophomore years.

OFFICERS

President ..... BARRY GREENE
Vice-President ..... A. J. BARRANCO
Secretary ..... JOHN MICHAELSON
Treasurer ..... JIM WALLENSTEIN

MEMBERS

Roger Allen
A. J. Barranco
Al Eckes
Johnny Edwards
Skip Essex
Barry Greene
Richard Kreitler
Samuel McAshan
James McCeney
Richard McEnally
John Michaelson
William Noel
Bob Patton
William Rugg
Jud Reis
Henry Sackett
Max Shapira
William Solmson
Jack Yarbrough
James Wallenstein
Pete Weaver

COMMERCE FRATERNITY

OFFICERS

President ..... JERE CRAVENS
Vice-President ..... ARTHUR BROADUS
Secretary ..... GEORGE CRADDOCK
Treasurer ..... BAIRD GRIMSON
Editor ..... RUTLEDGE CURRIE
Historian ..... JAMES SMITH

MEMBERS

Robert Auburn
John Baker
George Bokinsky
Arthur Broaddus
John Byers
Bruce Chosney
George Craddock
Jere Cravens
Rutledge Currie
Thomas Fauntleroy
Adam Fielder
David Fleischer
Eugene Green
Baird Grimson
Harold Head
Scott Kennedy
Melvyn Lapes
Ronald Laupheimer
Neil McWilliams
John Morgan
Ralph O'Connor
Donald Palmer
Harry Parlette
George Priggen
John Samet
Arthur Sher
James Smith
Steve Sweitzer
Jim Sylvester
Stuart Yoffe

The purpose of the Commerce Fraternity is to serve as a link between the students and the faculty of the school of Commerce, through which ideas may flow freely. The programs and activities of the Commerce Fraternity enable the student to see the theory which he has learned in a practical light by holding discussion groups and student-faculty debates. To speakers which highlighted the current year were Mr. Verbon Kemp, Executive Director of the Virginia Chamber of Commerce, and Mr. Sumpter Priddy, Jr., Executive Director of the Virginia Retail Merchants Association. New members are elected to this group on the basis of a 1.5 average in commerce, economics, political science, and accounting courses, and on the vote of the present members.

EPILOGUE

When you are old and gray and full of sleep,
And nodding by the fire, take down this book,
And slowly read; and dream of the soft look
Your eyes had once, and of their shadows deep.

—W. B. Yeats

The pages that follow this short epilogue are to be taken simply. Their purpose is no more than to bring back a memory, to look back over the past four years and find something that could remain. They are not intended to be overly serious or critical, nor are they to be taken as a sentimental picture of times gone by. They are merely to be kept close and read if the scene in the poem above ever comes to be.

Assuredly we bring not innocence into the world; we bring impurity much rather; that which purifies us is trial, and trial is by what is contrary.—JOHN MILTON

The W&L gentleman. An interesting study. Just what and where is he, this product of the Old Southern tradition? Perhaps he is the black-robed boy who steps up to the podium, takes his diploma, and walks back to his chair and the world just a little beyond it. He is the boy who has had college and all its intricacies, the boy who has come before the altar of knowledge and gone away a man. He has felt the thrill of learning, felt the respect of tradition, he's walked slowly under the colonnade, run hard on the football field, talked long of the girls and the nights and the parties. And as he sits listening to the valedictory speech, he remembers these things and is proud. Is this the gentleman? Maybe, but I doubt it.

Maybe he is more, maybe he has to be more. It's a little sad, though, that often when the student gets out, he tends to think of college as part of his life rather than part of him. W&L becomes another alumni's memory, a sentimental tradition reflected bizarrely in the scowl of an old grad who comes back to see how the place of his college days has changed. So maybe this is what the gentleman really is—a created idealism that forms when one remembers not how things were but how they ought to have been.

But I would like to think not. I would like to think that though there is no real definition for the W&L gentleman, he exists implacably. Perhaps hard to find, but I believe he has to be there. He has to be there in the minds of the men that have made and been Washington & Lee—the chancellors, presidents, teachers, those who have loved and created this university. And hopefully he exists in the students, in those who can remember back and put it all together.

And this is where the ideal vanishes. For putting things together involves choice, and choice requires things to choose from. This is what college offers—a chance to see the outlines and develop a mind—and this is where there can be the gentleman. Not a filmy character set in a moonlight and magnolias tradition; just a man with an intelligent attitude. Without this, I suspect there is no gentleman, and without all the choice, I suspect there is no effective attitude. For intelligent thought seeks to allow and even extol the contradictions in life; its scope is completeness and its demand is distinction.

Perhaps this is too ideal, perhaps it is too much to hope that one can choose wisely from what is offered. Maybe there should be discipline, specialization, maybe the idea of a liberal education is useless today. If so, there is no gentleman, conceptually or really, and possibly no W&L as any of us have known it.

For years Washington & Lee has been a liberal arts institution and, for better or worse, still professes to be. In its own way it gives the student a chance to interpret his thoughts and hopes. It's just an institution, though, it's just there to be taken or left. So when the graduate leaves, he can make his four years a memory or he can think back to an attitude he found somewhere between Phi Beta Kappa and those nights at the Liquid.

But maybe Knowledge has gotten to big for us. Maybe ideals are really illusions of conscience, pathetic defenses against change and paradox; and while we hold them up we run under them with all our sarcasm and suavity. We become proud for seeing much of the stupidity and absurdity of our years here, and in concluding that there are no real answers, we give our answer in reaction. So trying stops and rationalization begins and we discard the notion that tradition, with the men and the effort and the past behind it, may just contain a hint for understanding.

Knowledge and tradition are no sacred cows, however, and they may become overly serious and distorted. Then we need change and criticism to remind us that passion, anger, cynicism, and humor are all parts of college, and that they are deceptively necessary.

There is nothing . . . too little for so little a creature as man. It is by studying little things that we attain the great art of having as little misery, and as much happiness, as possible.

—Dr. Samuel Johnson

And the change comes in many forms, often subtle, sometimes violent. So we have bitterness and disillusionment within the school and within the most hallowed institutions of our nation, something happens and suddenly the men and the traditions are gone. Then we realize for a brief moment that the leaders and what they were have left us with a heritage, with an obligation that is deadly serious. This obligation lies far beyond social and political dissensions; it is simply a hope for the future, a hope . . .

fierce and ruthless not just to stay alive but ruthless with the fierce pride of liberty and freedom, jealous and proud enough of liberty and freedom to see it threatened not with fear nor even alarm but almost with joy . . .

—William Faulkner, *The Bear*

Somewhere near the first we spoke of the Washington & Lee gentleman. What followed was simply an effort to find him and make him live; and, in a more expanded sense, to present the ideals and the traditions behind them as the vital forces that have determined the attitudes of those who have graduated and those who will come.

SEASON'S GREETINGS

from

THE GAULEY BRIDGE HUNT CLUB

C. B. Rowe, the fox

H. Landsiedel, emminent commissioner of the streets

W. A. Noell, deacon

W. Maurras, the stallion

F. E. Cooper, emminent equestrian, jr.

J. Baker, keeper of the balls (tennis)

J. S. Maffitt, keeper of the fur

E. Norten, club mascot

K. Morton, colonel

On the Campus
At Dance Weekends
Or Parties at Goshen
Whatever the occasion may bring,
The *Correct Attire* can always be found
At

The College Town Shop

UNIVERSITY CLEANERS

7 N. Jefferson St.

Shirts Laundered as You Like, and the Finest in Dry Cleaning

Phone HO 3-3622

Congratulations to the 1964 Graduates From

Oak Hall Cap & Gown Company, Inc.

AND

Oak Hall Uniform Shop

ROANOKE, VIRGINIA

Proudly serving Washington and Lee with caps and gowns and costumes for the Fancy Dress Ball

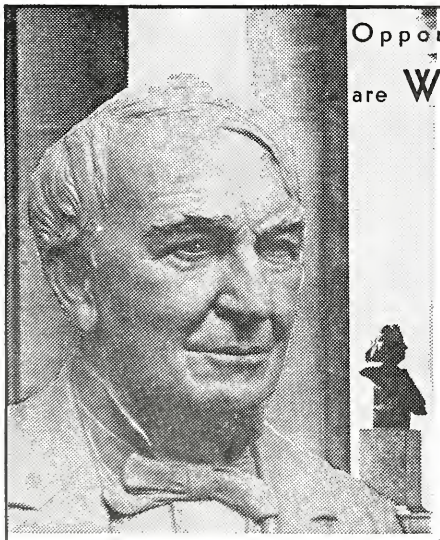

Thomas A. Edison
Hall of Fame

Opportunities Like Edison had are WAITING FOR YOU

The inventions of Thomas Edison have affected the lives of people everywhere. They have created entire industries — ours, for example.

Under America's Free Enterprise system, inventive people like Edison can expect special compensations — profit, honor and satisfaction.

The hope of attaining such rewards has been one of our nation's greatest incentives to progress. It is a goal that prods imaginative minds in their quests for new products and methods.

Not everyone can be a Thomas Edison. However, every trained, dedicated graduate can anticipate a full measure of our society's rewards. All it takes is a willingness to work harder and contribute more.

Appalachian Power Company

An Investor-Owned Public Utility

Meet me at the Supply Store

The Store Is Another W&L Tradition

Strictly in the Students' Interest

THE UNIVERSITY SUPPLY STORE

BOOKS, SUPPLIES, FOUNTAIN, SANDWICHES

PENNANTS, ATHLETIC EQUIPMENT

STATIONERY

WATT'S

Repair & Body Shop

24-hour wrecker service

Foreign Car Service

C. Cleo Watts
Owner

107 N. Main St.
Lexington, Va.

White Front Supermarket

"The friendly store"

We give S&H Green Stamps

167 S. Main
Kenneth Brogan

Dial HO 3-3106
Jimmy Moore

REDWOOD RESTAURANT

SANDWICHES

MEALS

CURB SERVICE

1 Mile North of Lexington
Hiway No. 11
HO 3-2615

"Your business is appreciated here"

THE PEOPLES NATIONAL BANK

LEXINGTON, VIRGINIA

Member Federal Deposit Insurance Corporation

There's no better place — no better time, to thank you each and all for your many past courtesies. We sincerely appreciate your valuable patronage and hope that we may have the pleasure of serving you many more times. . . . To those returning next fall, we'll be glad to see you back—to those leaving us for another life, best wishes and good luck!

Sincerely

PRES BROWN'S SPORT SHOP

LEXINGTON, VA.

P.S. Remember to write us for college novelties and gifts, mail orders are filled promptly.

For Complete Laundry and Dry Cleaning Service

ROCKBRIDGE
LAUNDRY AND DRY CLEANERS

TRY OUR FINER
DRY CLEANING AND
FLUFF DRY
LAUNDRY SERVICE

Phone HObart 3-3141

LEXINGTON LAUNDROMATIC
209 S. Main St.

WE FEATURE FINE
HAND FINISHED SHIRTS

HO 3-2421

Our Quick Economical Service is Designed to Serve You Better

AGENT AT W&L SUPPLY STORE

HUGER DAVIDSON SALES CO., INC.

LEXINGTON, VIRGINIA

THE SOUTHERN INN RESTAURANT

Lexington's Finest

IN THE HEART OF TOWN

◆

TOLLEY'S PHARMACY

R. A. TOLLEY, Registered Pharmacist

11 WEST WASHINGTON STREET LEXINGTON, VIRGINIA
Phone HO 3-2211

We Fill Prescriptions
Free Delivery Service

Waggys Jewelers

Keepsake Diamond Rings

College Charms

Guaranteed Service Department

35 SOUTH MAIN STREET

Telephone 6110

TED'S

Steak and Sea Food House

The Best In Food

Route 60 East Buena Vista, Virginia

LEGGETT'S DEPT. STORE

Now More Than Ever Your Home of
Better Values

LEXINGTON, VA.

Visit The

LYRIC THEATRE

For Fine

Art, Foreign and Domestic Films

COMPLIMENTS

OF THE

CORNER GRILL
"DOC'S"

In Lexington

it's

McCRUM'S DRUG STORE

for Rx-Prescriptions-Rx

and

all your Drug needs

FOUNTAIN SERVICE—NOTIONS—MAGAZINES—PHOTO SERVICE

Phone HO 3-2323, HO 3-2433 17 S. Main St.

Compliments of

THOMAS LTD.

TRADITIONALLY FINE CLOTHING

We wish to thank all of our customers for having given us the pleasure of serving them, and we look forward to your patronage in the future . . .

TOM BAKER

ALVIN–DENNIS

LEXINGTON, VIRGINIA

(Across From W&L Campus)

THE CONFIDENTIAL LOOK

Enjoy the confidence that comes
with being well-dressed for
Every occasion. Choose your
suits and coats from our outstanding
Selection for men of good taste

Compliments of

NATURAL BRIDGE OF VIRGINIA, INC.

One of the Seven Natural Wonders of the World

Our Thanks for All Past Patronage

We Invite you to Visit our Completely New and Modern Motel

DIXON'S ESSO SERVICENTER

ROAD SERVICE

All Esso Products Atlas Tires and Tubes

Washing—Greasing—Polishing

Pick Up and Deliver

24-Hour Ice Service

Phone HObart 3-4214 Route 60 East

IT IS OUR ENDEAVOR TO MAKE YOU FEEL AT HOME
AND HOPE YOU WILL BE WITH US OFTEN

COLLEGE INN

SPECIALIZING IN AMERICAN AND ITALIAN DISHES

DINING AND DANCING

STEAKS CHOPS SEAFOOD

PIZZA

Made to Order

Phone HObart 3-6602 Main St. Pete & Antoinette

Rockbridge County's Largest

Automobile Dealer

PONTIAC—TEMPEST CADILLAC
RAMBLER—JEEP—GMC

FOR THE BEST IN SERVICE
FOR THE GREATEST SAVINGS IN NEW
AND USED CARS

Lexington Motor Sales, Inc.

512 E. Nelson St. Telephone HObart 3-2117
LEXINGTON, VIRGINIA

Also Service on All Make Cars—Body and
Fender Repairs

ROCKBRIDGE NATIONAL BANK

LEXINGTON, VIRGINIA

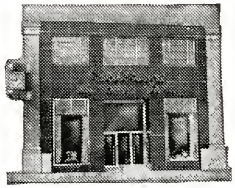

Specially designed checks

for student accounts

Member F.D.I.C.

$1,000,000

CAN'T BUY A BETTER BOTTLE OF BOURBON!

HEAVEN HILL

DISTILLED AND BOTTLED BY

HEAVEN HILL DISTILLERIES, INC.

BARDSTOWN NELSON COUNTY KENTUCKY

CAMPUS CORNER

"Rockbridge County's Complete Music Store"

Hi Fi—Stereo—Records—Tape Recorders—
Radios—Accessories—Instruments—Guitars

Hager

"Everything Hinges on Hager"

Now is the time

to start saving the Life Insurance way

Shenandoah Life INSURANCE COMPANY

HOME OFFICE • ROANOKE, VIRGINIA

Ask one of our Field Underwriters

for a program of security fitted to your needs

COURTESY

OF

LOCHER BRICK CO., INC.

GLASCOW, VIRGINIA

STANLEY WARNER'S

STATE THEATER

West Nelson Street

LEXINGTON, VIRGINIA

RALPH DAVES, '26

Manager

For Excellent Food & Service
Visit

THE WHITE TOP RESTAURANT

Lexington's Finest
Eating Place

Students Welcome

MILAN BROS.
ROANOKE, VIRGINIA

PIPE
SPECIALISTS

Va.'s Largest Selections

HERITAGE—BBB—LOEWE—GBD—MEERSCHAUMS
DUNHILL—KAYWOODIE

Imported & Domestic Tobaccos
Cigars—Cigarettes—Lighters
Pipe Lighters

Established 1912

106 S. Jefferson Street DI 4-5191

FINE CLOTHES
FOR
THE COLLEGE MAN
AT
REASONABLE PRICES

J. Ed. Deaver & Sons, Inc.

Main Street
Lexington

COMPLIMENTS

OF

THE BUSINESS STAFF

THE SPORTSMAN'S STORE

The Place to Go In Roanoke

Dancing Friday and Saturday 9 til 2

PRIVATE PARTIES WELCOME

Call DU 9-8034

BALTIMORE

We offer you the benefit of our years of real estate experincee

Northern Residential Properties

Commercial & Industrial

Certified Management

E. Randolph Wootton & Co.

Member of Multiple Listing Bureau

5203 Roland Ave. Baltimore 10

ADAIR-HUTTON, INC.

"Lexington's Shopping Center"
Ready-to-Wear—Piece Goods
House Furnishing Department

"Serving the Public over three-fourth of a century"

PHONE HOBART 3-4721

CIVIC BOWLING CENTER

All Week

1:30 p.m.— 5:00 p.m.

6:30 p.m.—10:30 p.m

Lexington, Virginia

For Reservations Phone HO 3-4033

A Memorable Year

Congratulations to the Student Body and Faculty of Washington and Lee University upon the completion of another outstanding year of accomplishments.

The Staff of your annual has worked exceedingly hard to give you a superb book that portrays the highlights of memorable activities. To preserve this excellent literary and photographic record, the best grades of material have been combined with skilled workmanship to provide the finest quality yearbook.

We are very proud that the 1964 Staff selected us to design, print and bind the CALYX. We have earnestly endeavored to fulfill the confidence placed in us.

BENSON PRINTING COMPANY

Complete Book Manufacturers

NASHVILLE 3, TENNESSEE

THORNE BORTHWICK STUDIO

Official Photographer

for the

1964 CALYX

We're proud of our part in designing and engraving the 1964 Calyx

Schools that want outstanding annuals year after year have turned to us. We work hard to give each school every good reason to continue with our company. Our experience, art department and plant know-how, and continuous personal service assure prompt attention to every detail. Let our representative tell you about the many satisfied schools, agencies, printers and editors we serve.

the
Lynchburg Engraving Company
incorporated

box 720 lynchburg, va.

Boston Public Library
Rare Book
Department